June
2011

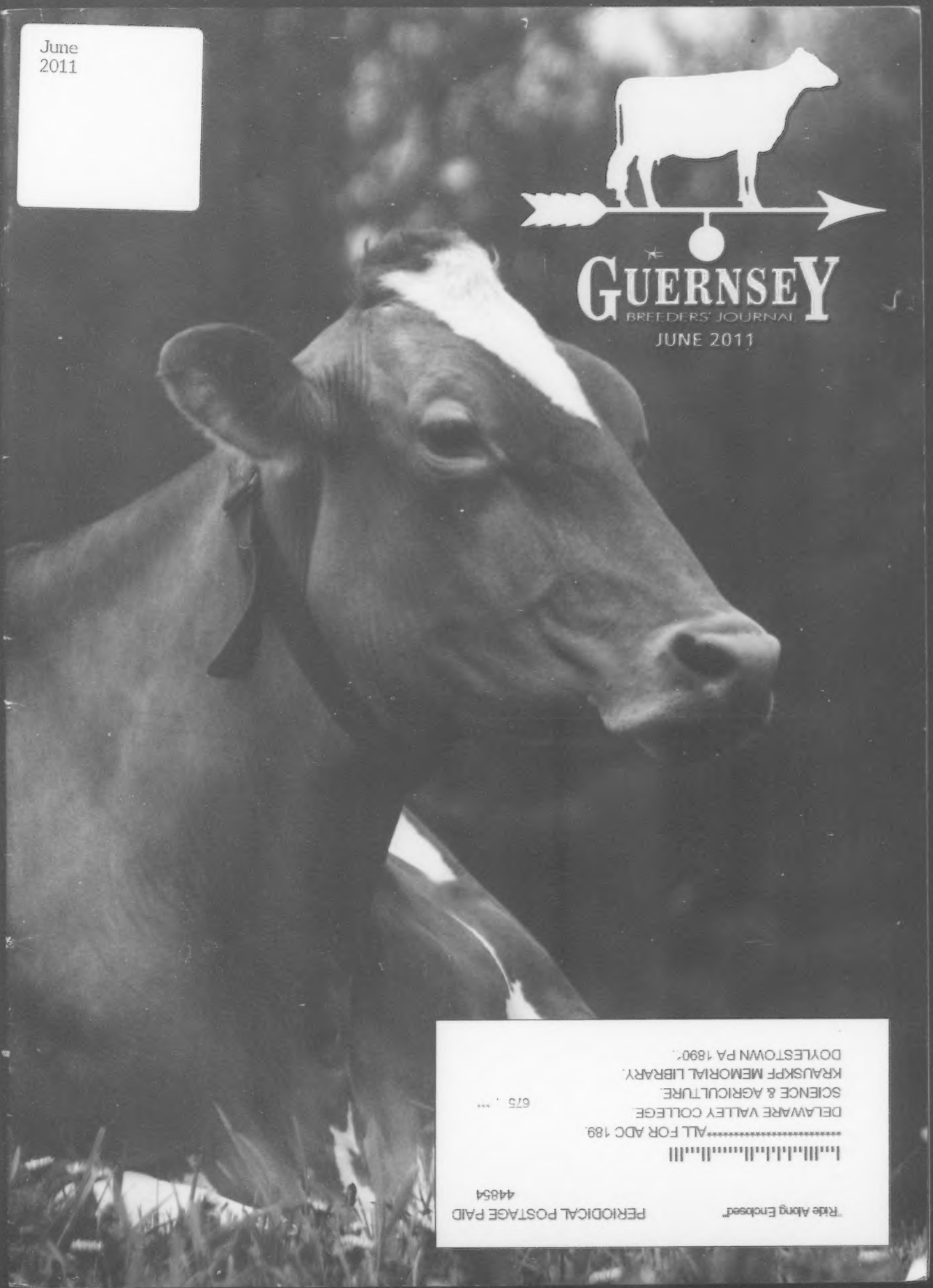

GUERNSEY
BREEDERS' JOURNAL
JUNE 2011

"Ride Along Enclosed"

PERIODICAL POSTAGE PAID
44854

|...|||...|.|.|.||.....||...|||

**********ALL FOR ADC 189.

DELAWARE VALLEY COLLEGE
SCIENCE & AGRICULTURE
KRAUSKPF MEMORIAL LIBRARY.
DOYLESTOWN PA 1890'.

675 . '''

A TREMENDOUS DISPLAY OF

Appreciation for the Guernsey Cow

Congratulations to Joy & Clark Vilter, for a History Making Sale! 59 Lots, averaging $5068.

WE HAVE ADDED TWO TREMENDOUS HEIFERS:

FOUR WINDS H P CHILDS DESTINY-ET
Born 11/15/10. Aaron x Destiny Child EX-95

Thanks Seth, for making this all happen!

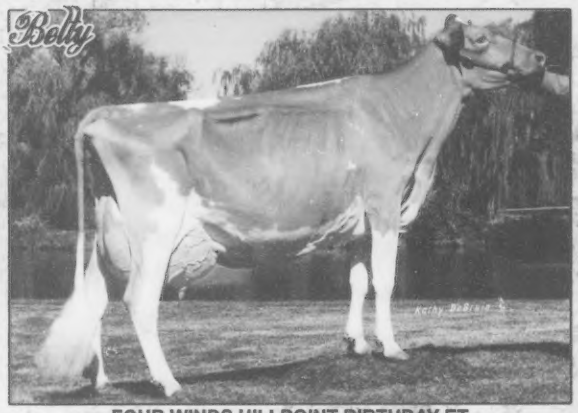

FOUR WINDS HILLPOINT BIRTHDAY-ET
Born 2/24/10. Levi x Ace Betty EX-94
Now owned with Kevin Stoltzfus Warwick Manor - Elise Wolff Hollow View Farms.

CONSIGNORS, BUYERS & THE AGA - A GREAT JOB DONE BY ALL!

FROM THE HISTORY MAKING Blue Halter Sale

A great job again by Jim Trotter, the AGA, Consignors & Buyers. 44 Lots, averaging $3249.

WE SELECTED TWO HEIFERS:

1. From Snider Homestead's Cedar Fringed Altann EX-95
A PICK OF MISSION HEIFERS-DUE 6/1/11.
Thanks you to Aaron & Amy Gable, Brad & Berneta Gable.

MAPLEHURST ALTANTIC BOUNTY
Born 9/24/09. From the Great Biddy Family.
Partners with Alicia McDonald - Green Slopes Farm.

Thanks & Appreciation to Phillip Perkins of Hardysville, KY, for purchasing our consignment Village View Yogibear Rosie and to Dan Ealy of Sharpville, PA, for the purchasing Village View Grumpy Tyler. Good luck to both buyers! Thank You to the Forster's of Maplehurst Farm for consigning Maplehurst Altanic Bounty to the Blue Halter Sale.

Don't forget the National Sale in Greenville, IL. Monday, June 27, 2011!!!

Village View Farm

Jason & David Henisee | 680 Musser Rd, Mount Joy, PA 17552
Ph: 717.653.6988 | Dave's Cell: 717.342.9502 | villageviewfarm1@aol.com

WESGRAY GUERNSEYS

Proud to be the Top Herd in the Nation for Milk, Fat and Protein 2009 & 2010

17 Records 23,758M 4.6% 1077F 3.1% 737P

All Photos by Sarah Dittmann, Juice - cover

JEWEL

WESGRAY ROYAL OAK JEWEL EX93 93MS

2-00 305D 16,980M 4.3% 725F 3.1% 521P
3-02 305D 23,340M 3.7% 861F 3.1% 728P
4-04 305D 23,700M 3.3% 782F 3.2% 769P
5-05 305D 30,600M 3.7% 1117F 3.1% 943P
6-09 305D 29,540M 3.2% 935F 3.1% 915P
8-06 365D 36,500M 4.4% 1594F 3.1% 1136P
LTD: 217,760M 4.0% 8,627F 3.3% 7,124P
VG daughters by Poker & Lewis and a Fayette Winter Yearling.

JUICY

WESGRAY ALIANCE JUICY EX90 94MS

2-04 305D 24,217M 4.2% 1008F 3.0% 717P
3-09 365D 42,446M 4.6% 1964F 3.2% 1377P
High Cow for Milk and Protein in 2009
Dam of Juice. Juicy was our top cow last year.
We have Geo and Natural pregnancies from Juicy.

JUICE

WESGRAY ROYALTY JUICE VG85 86MS

2-02 365D 34,260M 4.3% 1484F 2.9% 993P
We have a Challenge Jr. 2 From Juice.

OLENA

GR-WESGRAY BAMBOOZLE OLENA VG87

2-02 324D 21,060M 4.6% 964F 3.1% 646P
3-02 347D 26,980M 5.8% 1574F 3.6% 973P
4-04 365D 32,790M 5.4% 1758F 3.5% 1132P

TILLIE

WESGRAY LEGACY TILLIE VG84

2-04 305D 20,840M 4.3% 895F 2.8% 579P
3-05 305D 29,900M 4.1% 1224F 2.8% 875P
4-09 365D 43,100M 4.2% 1824F 2.8% 1217P
LTD: 109,980M 4.3% 4,684F 2.9% 3,167P
New England Trophy for High Cow for Milk in the Nation 2010

The awards that we received last year and coming up this year are most certainly a 'dream' come true. A goal that we thought we would never reach when we started dairying with Guernseys in March of 1965!

2010 WISCONSIN STATE GUERNSEY CONVENTION, TOMAH, WI

Wesgray Aliance Juicy awarded top milk, fat and protein. | Wesgray Guernseys awarded Top Small Herd for Milk, Fat and Protein.
(L - R) Jennifer Clark, Grace Clark, Spencer Clark, Wesley Clark, Darrel Clark.

WESLEY & GRACE CLARK
S8371 Drake Rd., Viola 54664
Phone: 608-538-3156
E-mail: wesgray2@mwt.net

DARREL & JEN CLARK AND SPENCER
S8380 Drake Rd., Viola 54664
Phone: 608-538-3161
E-mail: wesgray@mwt.net

Farm located 5 miles Southeast of Readstown on US14 to Drake Rd., 1st farm North on Drake Rd.

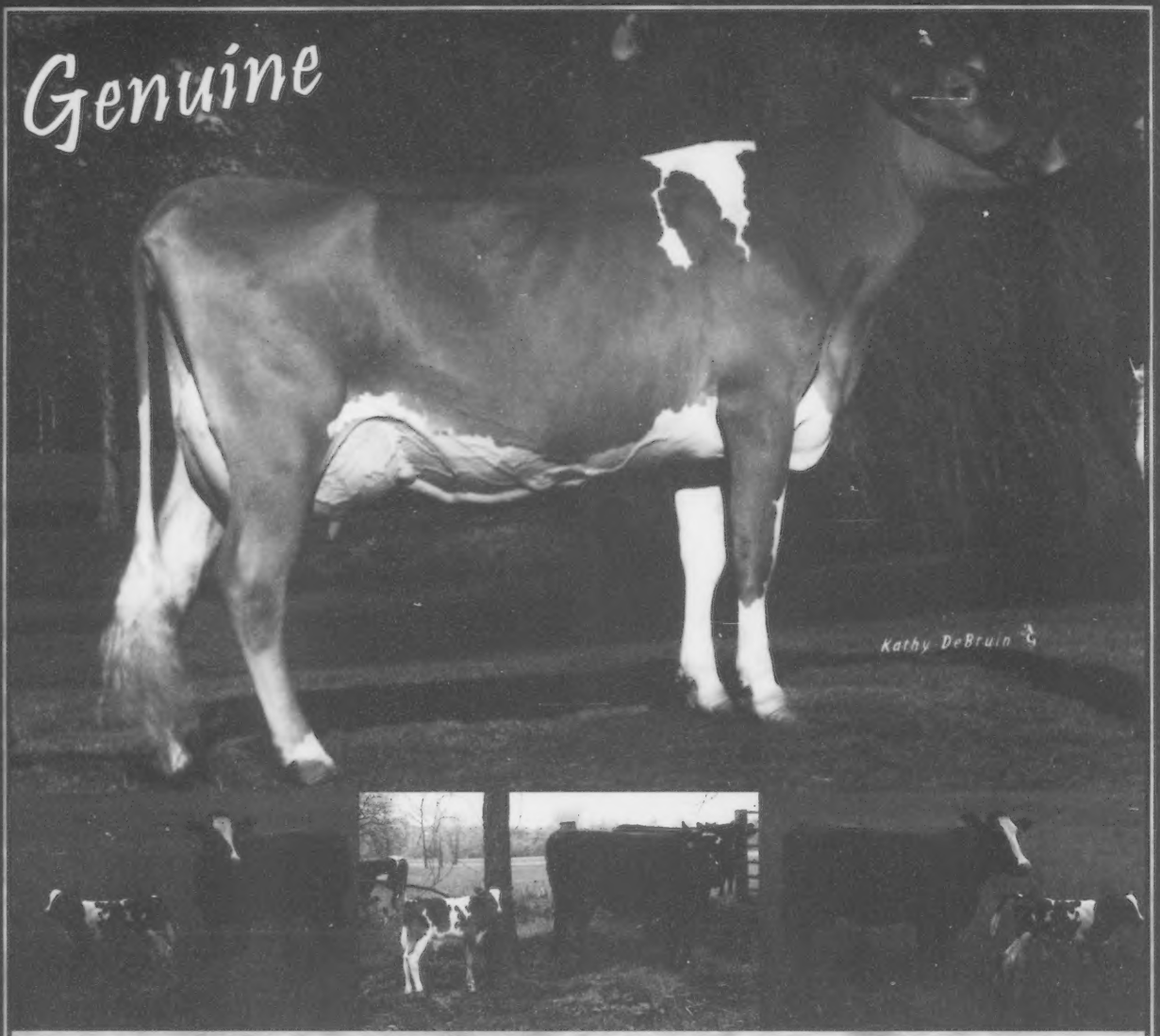

LAND OF LIVING P GENUINE-ET EX-92

2-07 365D 21,450M 4.4% 950F 3.3% 700P | 5-06 334D 22,010M 4.4% 973F 3.5% 764P
6-08 365D 24,300M 5.4% 1311F 3.5% 852P | HM All-American Sr. 2-Year-Old 2003
2nd 5-Year-Old NGS-Harrisburg 2006 | Genuine is now 10 Years Old.

Genuine is a Perfecto from an EX-91 Joey from EX-95 Grace. She already has two daughters scored VG-87 and VG-88 here at Land of Living. We have five new arrivals, all Skippers out of Genuine produced using IVF procedures at Trans-Ova in Iowa. The calves were carried by five beef cows that have been excellent mothers and made the whole process simple and easy. They are doing a great job raising these heifers and the Guernsey calves are stopping traffic beside the pasture.

We'd really like to hear about your experiences with Guernsey calves from beef cows. Let's compare notes.

Land of Living

John & Bonnie Ayars & Sons
4381 Rosedale Rd., Mechanicsburg, OH 43044
John: 937.609.3541 | Bonnie: 937.284.1358
E-mail: bonnieayars@yahoo.com

GUERNSEY
BREEDERS' JOURNAL

The Official Publication Of The Guernsey Breed
Published by Purebred Publishing Inc. • (614) 575-4620

Editor: Katie Henson
Assistant Editor: Ashley Shaffer
June 2011 Volume 180 Number 5

The Production Issue

SHOWS & SALES

2011 Ozark Jubilee Sale Report 9
2011 New York Spring Show Results 15
2011 Spring Dairy Expo Show Results 15

BUILDERS OF THE BREED

2010 Llving Lifetime Cows 10

PRODUCTION REPORTS

April 2011 Top CPI Herds 11
2010 Component Queens 12
2010 Commercial Herd Awards 18
2010 Top Producing Guernsey Herds 18
Top Ten Herd Averages by Size 19
Top 30 CPI Herds 19

DEPARTMENTS

Golden Focus 6
AGYA Page 16
We Believe in Guernseys! 20
Princess Farewell 23
Obituary 23
Road Recollections 24
Word From Your Director 24
Calendar of Events 28
Index To Advertisers 28

Gary Estes (left) and Stan Chupp move the Ozark Jubilee Sale along in entertaining fashion on May 14. *The complete sale report can be found on page 9.*

ON THE COVER

Dairyman Royalty Phrill, VG-87, enjoys a spring day in Ft. Atkinson, Wis. She is a Royalty daughter from Marfred Enticer Phoem, EX-90. Phrill recently completed a record of 3-01 365D 26,816M 5.4% 1445F 3.6% 976P and contributed to a lactation average that earned the Hoard's Dairyman herd the 2010 Commercial Herd Award and a spot among the top ten herds in the nation for milk, fat and protein in 2010. For complete herd rankings for 2010, turn to page 18. Photo by Ryan Ebert, Hoard's Dairyman.

American Guernsey Association

Subscription Rates: $20 (US) per year, $50 (US) for three years in the United States and Canada; $30 (US) outside United States and Canada; $40 first class mail in United States; foreign airmail subscription rates on request. Microfilm subscriptions available.

Postmaster: Send address changes to Guernsey Breeders' Journal, 1224 Alton Darby Creek Rd, Suite G, Columbus, OH 43228. When changing your subscription to new address, please give the old address and zip code as well as the new. Periodical class postage paid at Columbus, OH 43228 and at additional mailing offices.

Guernsey Breeders' Journal (ISSN 0017-5110, USPS No: 231-120) is published monthly except January and July.

Closing date for advertising and editorial information is 20 days preceding the publication date. Each issue is mailed approximately 10 days prior to the publication date. Advertising rates upon request. Mail to Guernsey Breeders' Journal 1224 Alton Darby Creek Rd, Suite G, Columbus, OH 43228

GUERNSEY

Member of the World Guernsey Cattle Federation

American Guernsey Association and Golden Guernsey Inc.

1224 Alton Darby Creek Rd, Suite G | Columbus, OH 43228
Ph: 614.864.2409 | Fax: 614.864.5614 | www.usguernsey.com
Office Hours: 8:00 a.m. - 4:30 p.m. EST M-F

OFFICERS AND DIRECTORS

President & Director At-Large (WI) **2013**
Leon Zweegman ..... 360.354.4669 • klkcows@juno.com
9265 Double Ditch Rd., Lynden, WA 98264

First Vice President & District 5 (IA, KS, MN, NE, ND & SD) **2011**
Jillian Walther ..... 563.880.3750 • walther@alpinecom.net
30844 215th St., Garnavillo, IA 52049

Second Vice President & District 2 (OH & PA) **2013**
David Trotter ..... 724.667.1186 • dtrotter@state.pa.us
214 Martin School Rd., Enon Valley, PA 16120

District 1 (CT, DE, ME, MD, MA, NH, NJ, NY, RI, VT, WV) **2014**
Elizabeth Sutton ..... 315.786.6356 • bsutton@adpi.org
21429 Old Rome State Road, Watertown, NY 13601

District 3 (IN, IL, KY & MI) **2012**
Emily Hartmann ..... 618.326.7797 • hartdaleguernseys@frontiernet.net
904 S 7th St, Mulberry Grove, IL 62262

District 4 (WI) **2014**
Duane Schuler ..... 608.348.3633 • duane.schuler@gmail.com
1342 HWY 81N, Platteville, WI 53818

District 6 (AL, AR, FL, GA, LA, MS, MO, NC, SC, TN & VA) **2013**
Keith Dixon ..... 417.589.2906 • dixleefarm@webound.com
15823 Merchant Dr., Philipsburg, MO 65722

District 7 (AK, AZ, CA, CO, HI, ID, MT, NM, NV, OK, OR, TX, UT, WA & WY) **2012**
Walt Kessler ..... 209.754.2644 • baymeadowf@aol.com
10220 Walnut Ave., Galt, CA 95632

Director At-Large 2011
P. Morey Miller ..... 860.653.7778 • pmoreym@aol.com
P.O Box 748, Granby, CT 06035-0748

ADMINISTRATION

Seth Johnson, Executive Secretary-Treasurer
sjohnson@usguernsey.com | 614.339.5391
Mary Ann D'Ippolito - Accountant
mdippolito@usguernsey.com | 614.339.5396
Ida Albert - Records Department Director
ialbert@usguernsey.com | 614.864.2409
Brian Schnebly- Programs Coordinator & Youth Director
brschnebly@usguernsey.com | 614.339.5392
Journal and Information
Katie Henson- Editor, *Guernsey Breeders' Journal*
khenson@usguernsey.com | 614.339.5393
Ashley Shaffer- Assistant Editor, *Guernsey Breeders' Journal;* Subscriptiions
ashaffer@usguernsey.com | 614.339.5395
Lindsey Rucks - Ad Sales Specialist
purebredpublishinglr@gmail.com | 863.634.3187
Appraisers
Brian Schnebly - Appraisal Coordinator
Steve Mills - 864.992.2514 | Saluda, SC
Extension
Jim Trotter - PA GBA Business Manager | 724.667.0834

PUREBRED PUBLISHING

1224 Alton Darby Creek Rd, Suite G | Columbus, OH 43228
Ph: 614.339.5393 | Fax: 614.864.5614 | khenson@usguernsey.com

OFFICERS & DIRECTORS

President - Morey Miller
First Vice President -Keith Dixon
Second Vice President -Emily Hartmann
Jillian Walther, Walt Kessler, Dave Trotter & Leon Zweegman

GENERAL MANAGER

Seth Johnson

Golden Focus

Seth Johnson

Last spring, in this column, I summarized the females newly registered during the prior year. I analyzed them several different ways in order to gauge the direction the breed is going genetically. I thought it would be an interesting exercise to do that again for those females recorded with the AGA in 2010.

Immediately, an encouraging sign was that, with 4,661 total for the year, we registered 350 more females in 2010 compared to 2009. They were sired by 565 different bulls. 3,361 were sired by 228 different AI bulls. That matches the 72% that were AI-sired in 2009. 337 different sires produced calves by natural service in 2010.

1,102 of the heifers recorded in 2010 were the result of young sire matings. This represents 33% of the AI matings and 24% of the total animals registered. Both measures are down just slightly from 2009. This points to the need to continue to use as many young sires as possible to prove the next generation of top sires.

McDonald Farm R L Dividend was the oldest bull to sire a daughter registered in 2010. The bull himself was born in 1960. His last daughter, born in 2008, is owned by Caleb Bush of Lowville, NY, and is out of a full sister to Prairie Cream Tiller Abigail, a cow that has been nominated All-American several times in recent years.

The top 3 sires for 2010 were way out ahead of the rest of the pack. Between them they sired 13% of the total heifers for the year. The top ten sires for 2010 are:

Name	Pedigree	Dtrs.	'09 Rank
Edgewater Meadows Yogibear-ET	Tiller x Goliath x Protein King	259	10
Sniders Option Aaron-ET	Option x Enhancer x Frank	240	1
Flambeau Manor Tiller Les-ET	Tiller x Enhancer x Volcano	122	9
Sniders Ronalds Alstar	Ronald x Enhancer x Frank	89	nr
Coulee Crest Luxury Spider-ET	Luxury x Enhancer x Magic	87	3
Idle Gold E Challenge-ET	El Gato x Fortress x Smokey	82	2
Penny Lane Royal Oak Turley	Royal Oak x Valor x Magic	77	4
Coulee Crest R O Silverado-ET	Royal Oak x Lorry x Enhancer	72	5
Jens Gold Regis Z Special-ET	Regis x Royal Oak x Jasper	69	nr
Indian Acres American Pie	Challenge x Magicman x Fayette	67	nr

Neon (6), Glacier (7) and Hudson (8) dropped off the list from last year.

These ten sires average: +271M +.09% +27F +.02% +11P +1.0PL -1.1DPR 2.73SCS 1.1 PTAT 1.0 UDC 1.1 FLC.

In a marked improvement over 2009, 7 of the 10 top sires are plus for both fat and protein percent and all but one are plus for fat and protein yield. I am encouraged by this trend as we really do need to keep an eye on increasing protein production in our breed. While the average Somatic Cell Score dropped into a very acceptable range, the average DPR of our favorite sires worsened. I cannot stress how important this is. While I do not advocate breeding for lazy, ugly cows that will easily breed back, we need to continue to try to make effective use of the genetics that allow us to make improvement for reproductive performance while also maintaining the positive traits we have made such great strides with in recent generations.

Last spring, I also evaluated the young sires released in 2009. A disappointing 11 were released for sampling in 2009 due to some unfortunate health test results and the early demise of a couple sires slated for sampling. In 2010, we came roaring back with 17 young sires sampled. While it would be great to at least get back to 20 young sires sampled in a year, we will work within the framework of what is possible with our existing sampling partners.

Continued on Page 23

Building a Lifetime Legacy

Bernard & Mary Pralle

In Memory of a Great Woman

We lost a woman we respected greatly on May 4 when Mary Pralle of Fauver Hill Guernseys, Onalaska, Wisconsin, passed away. Randy always says he went to the University of Fauver Hill. He learned a lot about life and cows during his time there.

Mary was the hardest working person we have ever met; she always had a kind word for all and was always encouraging the younger generation. She had a tremendous love for the Guernsey cow and for Guernsey people. Mary opened her home to so many and made them all welcome there. She was a religious woman who found joy in working with animals and working the land.

She was a wonderful wife, mother and friend to so many.

Mary's Fauver Hill legacy lives on in our herd today through our offspring from Odette:

Fauver Hill Tel Odette EX-92

Gold Star Cow
2-10 297D 17,830M 4.3% 775F 3.6% 643P
3-09 365D 26,600M* 4.6% 1227F* 3.5% 934P*
5-07 365D 35,090M* 5.1% 1781F* 3.4% 1196P*
9-06 365D 29,060M 4.5% 1306F 3.0% 885P
life: 178,070M 5.0% 8,925F 3.7% 6,669P

Twin Maple Royal Brooke EX-92

2-01 365D 24,450M 4.7% 1141F 3.2% 785P
3-04 305D 19,930M 4.5% 890F 3.1% 618P
Jr. All-American Sr. 3-Year-Old 2010
Brooke's 4th Dam is Odette

Our 2010 Living Lifetime Cow: Knapps Lorry Opinion VG-88

2-02 357D 21,070M 4.3% 913F 3.1% 646P
3-02 349D 25,510M 4.1% 1038F 3.2% 825P
4-03 305D 26,900M 4.5% 1214F 3.0% 815P
7-02 305D 24,340M 4.2% 1016F 2.9% 717P
9-05 365D 37,170M* 3.4% 1281F 3.0% 1112P
Life: 221,130M 4.2% 9,298F 3.2% 7,114P
Opinion's dam was an EX-90 Smokey w/30,000M, 1,300F and 1,000P. Her granddam was Odette. Opinion's VG-85 Deemand granddaughter completes 6 generations over 1,200F!

KG Knapp Guernseys
Randy, Wanda, Austin & Landen Knapp
Herd Personnel: Tim Klein & Steve Mausser
Show Director: Karen Laabs
22257 Pilot Grove Rd. | Epworth, IA 52045
Ph: 563.876.3834 | knappguernseys@aol.com

More Than Just Blue Ribbons Come From Bedford!

Our 2010 Living Lifetime Honorees:

Lindenhof Norman Bluegrass EX-91

2-00 305D 13,720M 4.7% 650F 3.3% 453P
3-08 305D 21,550M 4.3% 920F 3.0% 652P
6-03 365D 28,500M 4.4% 1243F 3.0% 844P
8-00 365D 28,140M 4.1% 1156F 3.1% 875P
10-01 365D 28,240M 4.2% 1187F 2.9% 824P
LTD: 216,053M 4.7% 10,167F 3.4% 7,278P

Bluegrass came to us when our niece Amber won the PA youth giveaway calf at the state meeting in Bedford in 2007. The Linde Family of Lindenhof was generous enough to donate her for that purpose.

Pleasant V Goliath Band EX-91

2-09 307D 16,460M 4.6% 762F 3.1% 512P
3-08 339D 20,190M 4.5% 917F 3.4% 682P
4-10 307D 20,470M 4.4% 896F 3.4% 690P
5-10 312D 18,460M 4.5% 829F 3.5% 638P
6-09 365D 22,470M 4.6% 1027F 3.5% 776P
8-03 310D 20,450M 4.3% 887F 3.3% 670P
9-03 343D 22,350M 4.4% 993F 3.4% 760P
10-04 365D 21,930M 4.9% 1068F 3.3% 731P
11-11 305D 21,460M 4.5% 973F 3.2% 692P
LTD: 191,940M 4.6% 8,756F 3.4% 6,460P

Band was purchased in the Blue Halter Sale in 1999 as a Guernsey Gold Heifer for Aaron. She has a VG-85 Award with an EX Mammary and a Brando yearling.

Other Favorites that have stood the test of time:

Sniders Sharp Babe EX-90

12-07 305D 17,950M 3.7% 657F 3.0% 539P
LTD: 179,120M 4.1% 7,363F 3.3% 5,943P

Her dam had nearly 150,000M and a daughter Nom. AA. Babe has had two daughters Nom. AA!

Sniders Rainman Adebay EX-90

11-02 365D 17,790M 4.3% 767F 3.4% 608P
LTD: 143,060M 4.4% 6,307F 3.5% 5,054P

Adebay is the dam of EX-90 AA Nominee Turley Adelade.

Sniders Omni Aleena EX-90

9-01 365D 20,770M 4.9% 1008F 3.5% 735P
LTD: 138,510M 4.9% 6,825F 3.7% 5,106P

Aleena is the dam of EX-90 AA Nominee Goldust Aliza and is a sister to EX-93 AA Nominee Hornets Abigail.

Snider Homestead

Brad, Berneta & Kendy Gable | Aaron, Amy, Bella & Blaire Gable

2563 Brumbaugh Rd., New Enterprise, PA 16664 | 814.766.3272 | homesteadguernseys@yahoo.com

Our 2010 Component Queens!

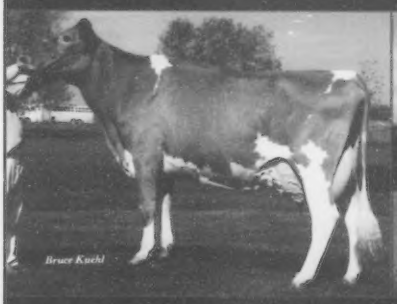

Misty Meadows Spider Dafodil EX-94
2-01 365D 24,530M 4.5% 1094F 3.5% 850P
3-10 365D 35,960M 4.1% 1489F 3.5% 1250P
6-09 365D 28,870M 4.7% 1355F 3.9% 1131P
Life: 140,810M 4.6% 6,501F 3.8% 5,305P
Nom. Jr. All-American 4 Times in Milking Form.

Misty Meadows Neon Libby EX-93
2-07 329D 19410M 4.0% 771F 3.1% 605P
3-07 365D 26650M 4.0% 1059F 3.1% 835P
4-10 365D 24550M 4.5% 1106F 3.4% 828P
6-04 305D 30450M 4.6% 1402F 3.1% 929P
Life: 120,280M 4.3% 5,226F 3.2% 3,891P
Nom. Jr. All-American 4 Times in Milking Form.
Her Adacka Daughter Sells in the National Sale June 27!

Flambeau Manor Tiller Anita-ET EX-91
3-01 365D 30,720M 5.4% 1650F 3.5% 1068P
HM Jr. All-American Sr. 3-Yr-Old 2009

(Not Pictured) **Misty Meadows Tiller Roseta VG88**
2-06 365D 26,270M 4.7% 1229F 2.9% 769P
3-11 365D 29,140M 4.3% 1248F 3.2% 919
5-07 365D 32,000M 4.6% 1463F 2.9% 925P
LTD: 119,870M 4.7% 5,630F 3.1% 3,748P

Proud to be in the Top 10 for Milk, Fat and Protein Lactation Average overall and in the top 3 for our herd size for 2010!

Misty Meadows Farm

Randy & Kelly Jo Peterson & Family
481 CR NN, Wilson, WI 54027 | Ph: 715.698.2299 | mistymeadowsfarm@hotmail.com

Ozark Jubilee Sale Report

The Ozark Jubilee Sale has established a reputation as the place to look for outstanding Registered Guernseys with the entire lineup personally selected with the show ring in mind. The 2011 edition did not disappoint as 40 females averaged $2,736 on May 14 in Branson, Missouri.

The top seller of the day was a beautifully stylish dry Jr. 3-Year-Old consigned by Jarica Jensen of Conway, Missouri. Having scored VG-87 in her first lactation, Rae Mar Legends Edna sold due in June. She combined a very youthful udder with loads of style. She is sired by Rae Mar T Lilys Legend and out of a VG Vilter from a VG Storm. She was bred by Richard Troester of Elkader, Iowa. She was purchased for $6,500 by John and Bonnie Ayars and Sons of Mechanicsburg, Ohio.

The "T" Family from Knapps Guernsey continued its hot streak as the second high seller was a September 2010 daughter of Sniders Option Aaron-ET from Knapps Ace Tamera-ET EX-91. That makes the calf a maternal sister to the All-American Jr. 2-Year-Old for 2010, Knapps Regis Tambourine, VG-89. The next dam was an EX-93 Luxury that produced the All-American Winter Yearling in 2010. Dr. John Mozier of Louisburg, Kansas, sold the calf for $5,600 after having invested in embryos from her breeder, Knapp's Guernseys of Iowa. John and Bonnie Ayars and Sons added her to their outstanding herd.

A Jr. 2-Year-Old due in July sold for $5,300 to round out the top three. Spring River Hercules Holly is sired by Spring River Happy Hercules (Magicman x Happy) and out of a VG-88 dam with over 22,000M and 700P. The next dam was a Fayette from EX-91 Marlee Bossman Hope, the dam of EX-95 Spring River Royal Happy. This family also produced Marlee Valiant Hailey, EX-94, and her maternal offspring Four Winds Mentor Highlite, EX-94. Kenlee Calvin of Golden City, Missouri, offered the heifer with Chupps Farm and Lily Lane Farm of Oklahoma taking her home.

An all-star sales team was headed by Stan Chupp wielding the gavel, Gary Estes reading pedigrees and Bob Griggs and Dale Chupp taking bids. Cindy Chupp and Vickie Brown clerked the sale. The cattle were prepared by Orion Cattle Services – Jason Robinson, Erica Davis, Mike Hickman and Joe Nash. Dave and Linda Cochard provided leadership for sale sponsors Missouri GBA and Oklahoma GBA. As usual, the sale was hosted on the beautiful campus of "Hard Work U" - the College of the Ozarks. Students assisted in getting the animals and the grounds ready for the sale.

Others selling over $2000:

Hayes Advance Macky (09/10) $4100
Sire: Villa Crest Advance
B: Erdman, Meyer & Friendship, Chenoa, IL
C: Steve Hayes, Fletcher, OK

Boehles Jay Indy (06/10) $4000
Sire: Boehles Aaron Jay
B: Erdman, Meyer & Friendship, Chenoa, IL
C: Nancy Sack, Baldwin City, KS

Chupps Farm Advance Ella of TNC (6/10) $4,000
Sire: Villa Crest Advance
B: Bob Griggs & Lily Lane Farm, Yukon, OK
C: Nicley, Tormoehlen & Croshaw, Parksville, KY

Boehles Kringle Blossom (01/11) $3,900
Sire: Chupps Hillpoint Gdust Kringle-ET
B: Claude Brunson, Heflin, LA
C: Nancy Sack, Baldwin City, KS

Lone Acres K Christy (03/11) $3900
Sire: Chupps Hillpoint Gdust Kringle-ET
B: Mitchell & Kailee O'Malley, Gilman, WI
C: Lone Acres Farm, North Prairie, WI

Up The Creek Monarch Jade (12/09) $3800
Sire: Villa Crest Monarch
B: Lily Lane Farm, Yukon, OK
C: Karen Anderson, Lester Prairie, MN

Cedar Way Visa Vinny (09/10) $3700
Sire: Lantz Farm Sentry Visa
B: Tyler Chupp, Inola, OK
C: Cedar Way Farm, Waverly, IA

Knapps Grumpy Thriller (03/11) $3600
Sire: Golden J Ronald Grumpy
B: Marlane Williams, Pierce City, MO
C: Knapps Guernseys, Epworth, IA

Dix Lee Silverado Kutie Pie (03/08)$3500
Sire: Coulee Crest R O Silverado-ET
B: Land of Living, Mechanicsburg, OH
C: Gary Estes, Rogersville, MO

Moziers Yogibear Rosaleen (10/10)$3200
Sire: Edgewater Meadows Yogibear-ET
B: Amber Dietz, Southington, OH
C: Moziers Guernseys, Louisburg, KS

Knapps Allstar Holly (05/09) $3200
Sire: Knapps Ace Allstar
B: James Frentz, Cattaraugus, NY
C: Knapps Guernseys, Epworth, IA

Faria Farms Mentor Nyx-ET (1/11)$3000
Sire: Mar Ral Royal Mentor
B: Tyler Chupp, Inola, OK
C: Faria Farms, Escalon, CA

Dairyman Royalty Darlie (12/08) $3000
Sire: Ripley Farms R Oak Royalty-ET
B: Margaret Fix, Belleville, IL
C: Hoard's Dairyman Farm, Ft. Atkinson, WI

Moziers Spider Terena (09/08) $2900
Sire: Coulee Crest Luxury Spider-ET
B: Roland Dicke, New Bremen, OH
C: Taylor German, Cushing, OK

Dairyman Aaron Rubex (03/11) $2500
Sire: Sniders Option Aaron-ET
B: Jeffrey Thurston, Auburn, NY
C: Hoard's Dairyman Farm, Ft. Atkinson, WI

Continued on Page 15

High seller of the Ozark Jubilee Sale: (l-r) Stan & Dale Chupp, sale staff; Jeff, Jarica and Jade Jensen, consignors; John & Bonnie Ayars, buyers; Gary Estes and Bob Griggs, sale staff.

Second high seller of the Ozark Jubilee Sale: (l-r) Stan & Dale Chupp, sale staff; Dr. John Mozier, consignor; Jade Jensen on the halter; John & Bonnie Ayars, buyers; Gary Estes and Bob Griggs, sale staff.

2010 Living Lifetime Cows

The 2010 Living Lifetime list honors those cows that have truly stood the test of time while continuing to produce large volumes of milk. Cows included on this list must have been on official DHI test for at least one month during 2010. The lifetime total listed represent their credits as of December 31, 2010.

Topping the lists for Milk, Fat and Protein, as she did in 2008 and 2009, is Walnut Ridge Magic Cher, EX-92. She has the highest lifetime production ever recorded in the US and wins the Liebers Trophy, Arnold Knight Award and the Valley Set Award for the third time. She shows no signs of slowing down as she added 25,000M to her lifetime credits in 2010. Cher was born on New Year's Eve in 1995 and is bred and owned by Walnut Ridge Farm of Middletown, Maryland. Her eighth lactation was completed in 2009 and is her best effort to date - 13-02 365D 29,240M 5.0% 1,476F 3.0% 864P. She is sired by Nells Glow Admiral Magic and out of a VG-84 Frank daughter with a top record over 1,000F. Incredibly, only her last calving resulted in a heifer calf sired by a Mentor son.

Knapps Lorry Opinion, VG-88, ranks second for milk and protein. She is a daughter of Trotacre Mercury Lorry-ET and boast a top record of 9-05 365D 37,170M 3.4% 1,281F 3.0% 1,112P. She is bred and owned by Knapp's Guernseys of Epworth, Iowa. She has three daughters in milk, two are Very Good with over 1,000F. A VG-85 Deemand granddaughter of Opinion is the sixth generation in the family to score VG or EX and make over 1,200F! Opinion's dam was an EX-90 Smokey with over 30,000M, 1,300F and 1,000P. The next dam was the well-known Fauver Hill Tel Odette, EX-92, who had over 178,000M lifetime herself. The next dam was an EX-90 Choice with over 130,000M.

Villa Crest I Anne, EX-94, ranks second for fat. Anne, born in 1988, had her seventh calf at 10-00. She is a daughter of Villa Crest Lea Ian out of a VG-88 Villa Crest Captain. Anne has a VG-86 daughter with over 30,000M, 1,500F and 1,000P and a VG-84 daughter with over 975F. She had two Magicman daughters born in 2010. Her sons, Villa Crest Masterpeice (by Marfred Masterpiece) and Villa Crest Advance (by Villa Crest P Fame) have been used across the breed. Anne has been named a Gold Star Cow, is in the 98th percentile for Net Merit and has been on the top 300 CPI List. She was the Reserve All-American Aged Cow in 2004 and was nominated All-American Total Performance and Aged Cow in 2005. She was Grand Champion of the NJS-Madison in 2002 and 2005. Anne was bred by Tammy Garber and is owned by Marlys Weaver – both are from Goshen, Indiana.

Continued on Page 11

MILK

Name	Score	Milk	Fat	Protein	Owner
Walnut Ridge Magic Cher	EX-92	**284,180**	14,405	9,548	Walnut Ridge Farm, Middletown, MD
Knapps Lorry Opinion	VG-88	**234,324**	9,858	7,496	Randy Knapp, Epworth, IA
Lindenhof Norman Bluegrass	EX-91	**216,053**	10,167	7,278	Snider Homestead Farm, New Enterprise, PA
Tru Lan Goliath Destiny	EX-91	**210,049**	9,702	6,711	Traci Nelson, Ellendale, MN
Villa Crest I Anne	EX-94	**208,797**	11,189	6,944	Verl Weaver, Goshen, IN
Mt Zion Magician BettyLou	VG-87	**206,109**	9,441	6,774	James & Dorothy Huilman, Scales Mound, IL
Milky Way Goliath Hanna	VG-86	**204,588**	9,606	6,917	Linda Madsen, Temecula, CA
Pleasant V Goliath Band	EX-91	**191,444**	8,729	6,442	Snider Homestead Farm, New Enterprise, PA
Walnut Ridge Omar Bailee	VG-83	**181,780**	9,288	6,346	Walnut Ridge Farm, Middletown, MD
Abiqua Acres Goliaths Velma	EX-90	**179,627**	9,216	6,153	Alan & Barbara Mann, Silverton, OR

BUTTERFAT

Walnut Ridge Magic Cher	EX-92	284,180	**14,405**	9,548	Walnut Ridge Farm, Middletown, MD
Villa Crest I Anne	EX-94	208,797	**11,189**	6,944	Verl Weaver, Goshen, IN
Lindenhof Norman Bluegrass	EX-91	216,053	**10,167**	7,278	Snider Homestead Farm, New Enterprise, PA
Knapps Lorry Opinion	VG-88	234,324	**9,858**	7,496	Randy Knapp, Epworth, IA
Tru Lan Goliath Destiny	EX-91	210,049	**9,702**	6,711	Traci Nelson, Ellendale, MN
Milky Way Goliath Hanna	VG-86	204,588	**9,606**	6,917	Linda Madsen, Temecula, CA
Mt Zion Magician BettyLou	VG-87	206,109	**9,441**	6,774	James & Dorothy Huilman, Scales Mound, IL
Rutter Bros Goliaths Ruby	EX-90	162,439	**9,307**	5,782	Hoard's Dairyman Farm, Ft. Atkinson, WI
Walnut Ridge Omar Bailee	VG-83	181,780	**9,288**	6,346	Walnut Ridge Farm, Middletown, MD
Abiqua Acres Goliaths Velma	EX-90	179,627	**9,216**	6,153	Alan & Barbara Mann, Silverton, OR

PROTEIN

Walnut Ridge Magic Cher	EX-92	284,180	14,405	**9,548**	Walnut Ridge Farm, Middletown, MD
Knapps Lorry Opinion	VG-88	234,324	9,858	**7,496**	Randy Knapp, Epworth, IA
Lindenhof Norman Bluegrass	EX-91	216,053	10,167	**7,278**	Snider Homestead Farm, New Enterprise, PA
Villa Crest I Anne	EX-94	208,797	11,189	**6,944**	Verl Weaver, Goshen, IN
Milky Way Goliath Hanna	VG-86	204,588	9,606	**6,917**	Linda Madsen, Temecula, CA
Mt Zion Magician BettyLou	VG-87	206,109	9,441	**6,774**	James & Dorothy Huilman, Scales Mound, IL
Tru Lan Goliath Destiny	EX-91	210,049	9,702	**6,711**	Traci Nelson, Ellendale, MN
Pleasant VGoliath Band	EX-91	191,444	8,729	**6,442**	Snider Homestead Farm, New Enterprise, PA
Walnut Ridge Omar Bailee	VG-83	181,780	9,288	**6,346**	Walnut Ridge Farm, Middletown, MD
Abiqua Acres Goliaths Velma	EX-90	179,627	9,216	**6,153**	Alan & Barbara Mann, Silverton, OR

April 2011 Top 30 CPI Herds

Owner	City, State	# Cows	Milk	PTA %	PTA Fat	PTA %	PTA Pro	Avg PTAT	CPI
EILERS DON	SCOTCH GROVE, IA	24	499	0.05	31	0.00	16	0.33	84
EALY DAN & SHERRY	SHARPSVILLE, PA	47	1,052	-0.12	23	-0.04	26	-0.04	82
JENSEN NEIL & JANICE	COMSTOCK, WI	59	546	-0.04	17	-0.01	15	0.36	70
RIPLEY FARM	CORTLAND, NY	103	355	-0.01	14	0 00	11	0.65	68
VAN DOORN GARY	TONY, WI	29	195	0.08	22	0.01	8	0.24	67
OBERHAUS JOAN	WAUKESHA, WI	13	409	-0.04	10	-0.01	11	0.40	61
SPRING WALK FARM	BIG PRAIRIE, OH	35	320	0.01	16	0.00	11	0.34	59
KUKOWSKI ROGER	OSCEOLA, WI	69	504	-0.05	14	-0.01	15	0.09	58
CLARK WESLEY R	VIOLA, WI	17	533	-0.02	19	-0.03	13	0.19	57
COULEE CREST LLC	CASHTON, WI	56	443	0.00	19	-0.01	13	0.22	57
SPENCER SETH	LEBANON, OR	25	382	-0.03	12	0.00	12	0.38	56
DR. GEORGE MCKENNA & FAMILY	ALBION, NY	10	298	0.03	17	0.00	10	0.12	55
WILSONVIEW DAIRY INC	TILLAMOOK, OR	14	327	0.00	14	-0.01	9	0.35	51
MCKITTRICK LA VON	SOLDIERS GROVE, WI	31	232	0.01	13	0.01	9	0.20	47
ANDERSON DAVID AND DONNA	LESTER PRAIRIE, MN	37	153	0.02	10	0.01	6	0.62	46
TROTACRE FARM	ENON VALLEY, PA	28	353	0.01	18	-0.01	9	0.24	46
JENS GOLD FARMS	AMERY, WI	150	221	0.03	14	0.00	7	0.30	45
PECKMAN HOMESTEAD FARM INC	CHAMBERSBURG, PA	26	297	-0.02	9	-0.01	8	0.32	44
MILLER REUBEN M	SUGAR CREEK, OH	22	189	0.03	13	0.00	6	0.51	43
SCHULER DUANE P	PLATTEVILLE, WI	58	244	0.03	16	0.00	8	0.01	43
JANSEN MICHAEL P	FOREST GROVE, OR	17	351	0.00	14	-0.01	9	0.06	43
BANDLI DAVID H	RICE LAKE, WI	33	157	0.04	13	0.01	7	0.21	42
LANGREHR DON & KATHY	WEST SALEM, WI	27	329	0.01	16	-0.01	9	0.17	42
SCHNEBLY JOHN B	CLEAR SPRING, MD	31	529	-0.06	13	-0.02	14	-0.04	41
COON BROS	AMENIA, NY	100	145	0.03	11	0.00	5	0.33	41
BRUBAKER E CLINE	ROCKY MOUNT, VA	64	319	0.00	14	-0.01	8	0.09	41
SYWASSINK DONALD & STEVE	LETTS, IA	17	542	-0.05	14	-0.04	11	0.26	41
FRITSCHE FARMS	NEW ULM, MN	26	170	-0.01	6	-0.01	5	0.57	40
ZWEEGMAN LEON D	LYNDEN, WA	50	120	0.02	8	0.01	6	0.19	39
NELSON DENNIS E	HILMAR, CA	64	234	-0.01	8	-0.01	5	0.43	38

Living Lifetime

Continued from Page 10

Lindenhof Norman Bluegrass, EX-91, ranks third for milk, fat and protein. She is a daughter of Solum GH Norman, a young sire that was never re-released for active AI use. She has completed three lactations in a row of over 28,000M, including her most recent effort of 10-01 365D 28,240M 4.2% 1,187F 2.9% 824P. Her dam was a VG daughter of Myrtledales Able Handyman (another young sire that didn't make it). The granddam, who also had over 100,000M, was sired by Shenmont Telestar Saturn-ET. Bluegrass was bred by Mildred Widman of Oxford, Pennsylvania. She was purchased at one month of age by Snider Homestead Farm of New Enterprise, Pennsylvania. She has never produced a heifer calf.

Cows milk and score in the OK herd

OK Option Dove EX90 87/90 permanent 90
2-09 365d 26668m 1145f 806p
4-02 365d 31590m 1293f 921p
6-00 Proj Act 30894m 1011f 845p
Looking forward to her Challenge heifer
Defrost to calve.

We are pleased with our first Laredos

Gabriella VG82 80/83 Proj Act +21700m
Brandy VG80 83/80 Proj Act +15500m
Zipper D78 76/78 Proj Act + 18000m

New 90 pt cows

OK Legacy Curacao EX90 85/90
3-02 313d 16815m 796f 561p
4-02 365d 21478m 1033f 747p
5-04 Proj Act 19673m 804f 611p
She has a Yogi heifer

From the Oralee family and an EX dam
OK P King Oprah EX90 90/90
3-07 318d 19506m 807f 635p – Just fresh

OK Bolero Salsa VG89 84/92
2-05 365d 25205m 985f 743p
3-11 365d 27861m 1035f 814p
5-04 Proj Act 27396m 1051f 789p

OK JB Burgundy VG88 90/87
2-07 285d 18727m 726f 557p
3-06 359d 27190m 1111f 580p
4-07 Proj Act 24087m 1175f 722p

The start of a dynamic cow family

*Three VG daughters of
OK Neon Foxy VG 84 84/84*
OK Lorry Fiona VG85 84/87
4-04 Proj Act 17408m 664f 516p
Her daughter **OK Laredo Fun** was too fresh to score

OK Maxie Factor VG87 84/88
2-09 365d 22156m 1026f 694p
Fresh milking over 80 pounds on first test

OK Response Feather VG84 84/87
Fresh milking over 60 pounds on first test

OAK KNOB GUERNSEY FARM | 3347 310th Ave., Cresco, IA 52136
CRAIG AND GLADIE CHURCH | 563-547-4871 | okcows@hughes.net
NATE & NAOMI CHURCH | Zeke, Emily, Elise, Avery and Sam | 563-547-3594 | nncows@hughes.net

2010 Component Queens

The 2010 Component Queens were compiled from all 280-305D lactation records received and made official by the American Guernsey Association. All records must have included at least 8 test days with components measured to qualify. The Component Queen designation recognizes the top 100 lactations for combined fat and protein.

Sixty-two sires have daughters on the list. Trotacre Loral Tiller-ET leads the way with eleven Component Queens. Trotacre Enhancer Lewis-ET has five. Little-used Nedrow Farms Goliath Legacy has four. The following sires have three daughters on the list: Flambeau Manor Tiller Les-ET, Idle Gold E Challenge-ET, My Day Bliss Banger-ET, Myown Magic Poker, Ripley Farms R Oak Royalty-ET and Royal Acres Enhancer JB.

In a stunning display of high production in a large herd, the Hoard's Dairyman Farm of Ft. Atkinson, Wisconsin, have 38 Component Queens for 2010 – a record for any herd. The farm is owned by the W.D. Hoard Company and the herd manager is Jason Yurs. Coulee Crest Farm of Cashton, Wisconsin, has five cows receiving recognition. Kurt Peterson is the owner and herd manager. Wesgray Guernseys of Viola, Wisconsin, rounds out the top herds with four cows recognized. The herd is managed by Wesley and Grace Clark, their son Darrel, and his wife Jen. Walnut Ridge Dairy of Middletown, Maryland, is also home to four Component Queens. The herd is managed by Pam Moser and her Family.

As one might have guessed, Wisconsin was the top state. America's Dairyland is home to 71 2010 Component Queens. Maryland was second with 8 followed by Iowa with 7.

Animal	Record & Total Components								Owner	Sire
OCS DAIRY DOWNUNDER TILLIE SUE	2-05	305	2x	28,700	7.2%	2063	3.3%	946	3009	SMITH O CHANCE, JEFFERSON, MD	RUTTER BROS TILLERS LUDWIG-ET
GT-WALNUT RIDGE MAGIC SACRIFICE	5-11	305	2x	31,090	5.9%	1838	3.5%	1,073	2911	MYERS AMBER LYNN, MIDDLETOWN, MD	NELLS GLOW ADMIRAL MAGIC
WESGRAY LEGACY TILLIE	4-09	305	3x	37,380	4.2%	1566	2.8%	1,052	2618	CLARK WESLEY R, VIOLA, WI	NEDROW FARMS GOLIATH LEGACY
THREE BROOKS LEWIS STARLETT	5-03	305	2x	28,310	5.7%	1617	3.3%	932	2549	SMITH OSCAR CLAY, JEFFERSON, MD	TROTACRE ENHANCER LEWIS-ET
THREE BROOKS RON RAWANDA	5-08	305	2x	25,900	6.0%	1559	3.6%	936	2495	FENDRICK PATRICK, GERMANTOWN, MD	MARODORE GOLIATHS RONALD-ET
VILLA CREST MP HAVILAH	3-08	305	2x	30,190	5.0%	1517	3.1%	927	2444	WEAVER VERL A & GRETCHEN, GOSHEN, IN	VILLA CREST MASTERPIECE
GR-WESGRAY BAMBOOZLE OLENA	4-04	305	3x	28,210	5.2%	1459	3.4%	958	2417	CLARK WESLEY R, VIOLA, WI	MYOWN POKER BAMBOOZLE-ET
PHIL AUD REGIS DAZE	5-05	305	2x	28,270	4.8%	1356	3.6%	1,017	2373	HELLENDRUNG EMILY ,RIDGELAND, WI	MARODORE ENHANCER REGIS-ET
WESGRAY ROYAL OAK JEWEL	8-06	305	3x	31,700	4.3%	1377	3.1%	974	2351	CLARK WESLEY R, VIOLA, WI	JENSGOLDEN PROKING ROYAL OAK
SPRING WALK SOLID GOLD L ICKEE ET	5-01	305	3x	30,330	4.8%	1455	2.9%	893	2348	COULEE CREST LLC, CASHTON, WI	TROTACRE ENHANCER LEWIS-ET
LANTZ FARM MAX TALULA	3-06	305	2x	28,190	4.8%	1364	3.5%	975	2339	LANTZ JENS, ELLSWORTH, WI	LANTZ FARM R OAK MAX-ET
SYLVIN FARM MIC JAM	7-07	305	3x	27,310	5.2%	1423	3.3%	913	2336	HOARDS DAIRYMAN FARM, FORT ATKINSON, WI	RIPLEY FARMS SABER MIC-ET
FLAMBEAU MANOR TILLER ANITA ET	3-01	305	3x	26,810	5.3%	1430	3.4%	905	2335	PETERSON JACLYN A, WILSON, WI	TROTACRE LORAL TILLER-ET
MISTY MEADOWS NEON LIBBY	6-04	305	3x	30,450	4.6%	1402	3.1%	929	2331	PETERSON JACLYN A, WILSON, WI	LANG HAVEN LUXURY NEON
PR-COZY NOOK L PEANUT	5-08	305	2x	27,350	4.9%	1352	3.4%	942	2294	COZY NOOK FARM, WAUKESHA, WI	TROTACRE ENHANCER LEWIS-ET
LANG HAVEN LES NICOLETTE ET	3-04	305	2x	29,120	4.7%	1357	3.2%	934	2291	LANGREHR DON & KATHY, WEST SALEM, WI	FLAMBEAU MANOR TILLER LES-ET
TERPHILL LES CONNIE	3-08	305	3x	26,950	5.4%	1446	3.1%	844	2290	TERPSTRA RICHARD, SPARTA, WI	FLAMBEAU MANOR TILLER LES-ET
DAIRYMAN HOLIDAY RUFINA	4-05	305	3x	24,270	5.9%	1427	3.5%	851	2278	HOARDS DAIRYMAN FARM, FORT ATKINSON, WI	ROZELYN GLACIERS HOLIDAY
FLAMBEAU MANOR B LEIGH ET	5-01	305	3x	29,960	4.4%	1328	3.2%	944	2272	COULEE CREST LLC, CASHTON, WI	MY DAY BLISS BANGER-ET
ROLLING PRAIRIE LUCKY	4-00	305	3x	24,800	5.4%	1331	3.7%	915	2246	HOARDS DAIRYMAN FARM, FORT ATKINSON, WI	CHUPPS FARM BOSSMAN MONEY-ET
IDLE GOLD PDL ANNDI	4-01	305	3x	27,120	5.0%	1369	3.2%	877	2246	HOARDS DAIRYMAN FARM, FORT ATKINSON, WI	PINE RIDGE DOUBLE L-ET
PR-STOCKWELL FARM JANE	7-00	304	3x	27,760	4.6%	1270	3.5%	975	2245	HOARDS DAIRYMAN FARM, FORT ATKINSON, WI	LANTZ FARM AMBIONIC JACKSON

VILLA CREST MP HAVILAH

WESGRAY ROYAL OAK JEWEL

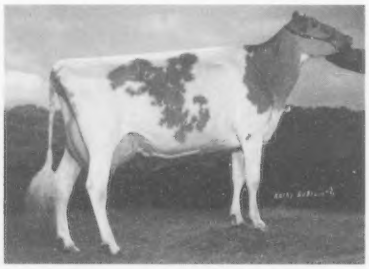

FLAMBEAU MANOR TILLER ANITA ET

MISTY MEADOWS NEON LIBBY

LANG HAVEN LES NICOLETTE ET

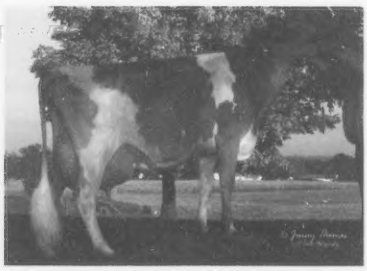

THREE BROOKS ALSTAR PIXIE

SANDY KNOLLS JB MACAROON	4-02	305	3x	26,860	4.7%	1265	3.6%	976	2241	KUKOWSKI ROGER, OSCEOLA, WI	ROYAL ACRES ENHANCER JB
HOWERTON FARMS ROY BEAMER	6-10	305	3x	26,560	4.8%	1287	3.6%	943	2230	HOARDS DAIRYMAN FARM, FORT ATKINSON, WI	MARODORE ENHANCER ROY-ET
THREE BROOKS ALSTAR PIXIE	4-05	305	2x	29,640	4.4%	1300	3.1%	918	2218	KOHLER SETH FRANKLIN, BALTIMORE, OH	SNIDERS RONALDS ALSTAR
KNAPPS JESUS ANDRALET	5-02	305	2x	25,230	5.1%	1291	3.7%	921	2212	KNAPP D RANDY, EPWORTH, IA	KNAPPS ROYAL OAK JESUS
FLAMBEAU MANOR POKER ALICIA ET	5-02	305	2x	29,170	4.4%	1277	3.2%	929	2206	VAN DOORN GARY, TONY, WI	MYOWN MAGIC POKER
OAK KNOB REWARD WHAT	4-02	305	2x	25,490	5.4%	1389	3.2%	815	2204	KNAPP D RANDY & FAMILY, EPWORTH, IA	RIPLEY FARMS ENHANCER REWARD-ET
MT ARARAT SMOKEY HALO	7-08	305	2x	29,350	4.3%	1270	3.2%	932	2202	BUCK JAMES, PORT DEPOSIT, MD	WAMPANOAG FAYETTE SMOKEY
RUTTER BROS POKERS BLITZEN	6-03	305	3x	25,000	5.4%	1347	3.4%	853	2200	HOARDS DAIRYMAN FARM, FORT ATKINSON WI	MYOWN MAGIC POKER
ROLLING PRAIRIE OAKLEY	4-07	305	2x	25,560	5.5%	1405	3.1%	794	2199	ROLLING PRAIRIE FARMS INC, GARNAVILLO, IA	ROLLING PRAIRIE WALLY TRAVOLTA
COULEE CREST STARDUST ARIEL	4-01	305	3x	24,400	5.3%	1305	3.7%	893	2198	COULEE CREST LLC, CASHTON, WI	COULEE CREST POKER STARDUST-ET
FLAMBEAU MANOR GLACIER LYNN ET	4-04	305	2x	24,110	5.7%	1379	3.4%	813	2192	VAN DOORN GARY, TONY, WI	ROZELYN PATMAR JAY GLACIER-ET
DIX LEE TILLER JOKE	5-06	305	2x	26,900	4.9%	1323	3.2%	866	2189	SPRING HILL FARM INC, BIG PRAIRIE, OH	TROTACRE LORAL TILLER-ET
LANTZ FARM JULES RAISIN ET	7-02	305	3x	28,450	4.4%	1248	3.3%	939	2187	HOARDS DAIRYMAN FARM, FORT ATKINSON, WI	ROZELYN ENHANCER JULES-ET
BRAND JAM MM LAURA	5-08	305	2x	19,630	7.7%	1503	3.4%	676	2179	MEZLAK BRANDI & GOECKE JAMI, LIBERAL, KS	FOUR WINDS MAGICMAN-ET
TERPHILL LEWIS MISTIC	3-05	295	3x	24,960	5.2%	1289	3.6%	889	2178	TERPSTRA RICHARD, SPARTA, WI	TROTACRE ENHANCER LEWIS-ET
UP THE CREEK VALIANTS SAGWA	7-01	305	2x	22,630	6.0%	1352	3.6%	822	2174	ANDERSON KAREN, LESTER PRAIRIE, MN	TAMARACKS PERFECTOS VALIANT-ET
ZIRKMEADS CINFULL	4-04	305	2x	29,180	4.2%	1238	3.2%	923	2161	EILERS JESSICA, HOPKINTON, IA	NEDROW FARMS GOLIATH LEGACY
DAIRYMAN SAM LIZZIE	5-01	304	3x	30,960	3.9%	1193	3.1%	954	2147	HOARDS DAIRYMAN FARM, FORT ATKINSON, WI	DONNYBROOK P SAM
MI WILL TILLER MALIBU	6-01	305	2x	29,780	4.2%	1265	2.9%	878	2143	WILSON KIMBERLY M, NEOSHO, MO	TROTACRE LORAL TILLER-ET
ROLLING PRAIRIE BALLERINA	3-03	305	2x	27,380	4.6%	1249	3.2%	884	2133	ROLLING PRAIRIE FARMS INC, GARNAVILLO, IA	ROLLING PRAIRIE LIEUTENANT-ET
MISTY MEADOWS SPIDER DAFODIL	6-09	305	3x	24,700	4.7%	1173	3.9%	959	2132	PETERSON JACLYN A, WILSON, WI	COULEE CREST LUXURY SPIDER-ET
SUNSET FARMS HAWK DAISY	5-09	278	3x	26,480	4.5%	1204	3.5%	926	2130	HOARDS DAIRYMAN FARM, FORT ATKINSON, WI	JENS GOLD G HAWK
DAIRYMAN CHILLER BLIZARD	3-06	305	3x	25,880	5.0%	1289	3.2%	836	2125	HOARDS DAIRYMAN FARM, FORT ATKINSON, WI	SPRING WALK ICY CHILLER-ET
DAIRYMAN MR AMERICA ROS	3-00	305	3x	25,390	4.9%	1251	3.4%	871	2122	HOARDS DAIRYMAN FARM FORT ATKINSON WI	KNAPPS MR AMERICA-ET
SANDY HILL BILLIE JOES BELL	5-00	305	2x	27,140	4.4%	1205	3.4%	916	2121	EILERS JESSICA, HOPKINTON, IA	KNAPPS MR AMERICA-ET
SUNSET FARMS JB SAMANTHA	4-01	305	3x	24,340	5.3%	1291	3.4%	830	2121	HOARDS DAIRYMAN FARM, FORT ATKINSON, WI	ROYAL ACRES ENHANCER JB
SANDY KNOLLS LEGACY LULU	4-06	305	3x	28,360	4.5%	1289	2.9%	827	2116	KUKOWSKI ROGER, OSCEOLA, WI	NEDROW FARMS GOLIATH LEGACY
OCS DAIRY QUEENIES QUEEN ET	3-06	305	2x	25,130	5.5%	1370	3.0%	745	2115	SMITH O CHANCE, JEFFERSON, MD	MYOWN MAGIC POKER
ROLLING PRAIRIE JB VEGA	4-05	305	2x	24,750	5.1%	1259	3.5%	855	2114	ROLLING PRAIRIE FARMS INC, GARNAVILLO, IA	ROYAL ACRES ENHANCER JB
HERSHYS LEGACY BAMBIE FAWN	3-10	305	3x	26,210	4.6%	1215	3.4%	892	2107	LIGGETT ANDREW, BESSEMER, PA	NEDROW FARMS GOLIATH LEGACY
DAIRYMAN HAWK DELIGHT	5-05	301	3x	22,040	6.0%	1326	3.5%	781	2107	HOARDS DAIRYMAN FARM, FORT ATKINSON, WI	JENS GOLD G HAWK
RIPLEY FARMS SUNRISE DAPHNE	3-07	305	3x	24,450	5.2%	1277	3.4%	829	2106	RIPLEY SETH T, MOROVIA, NY	RIPLEY FARMS RC SUNRISE
WALNUT RIDGE LANCELOT JELLO	6-05	305	2x	22,160	6.1%	1354	3.3%	740	2094	MOSER PAMELA HAWKER, MIDDLETOWN, MD	MARODORE ONWARDS LANCELOT
BRASWELL DESTINY DEIDRE	6-08	305	3x	24,820	5.0%	1243	3.4%	832	2075	HOARDS DAIRYMAN FARM, FORT ATKINSON, WI	AQUA VALLEY DANAS DESTINY-ET
DAIRYMAN LAMAR DORA	4-04	305	3x	23,770	5.3%	1270	3.4%	799	2069	HOARDS DAIRYMAN FARM, FORT ATKINSON, WI	RUTTER BROS OPTIONS LAMAR
LANG HAVEN TILLER NEVAEH ET	3-01	305	2x	25,500	4.8%	1221	3.3%	844	2065	LANGREHR DON & KATHY, WEST SALEM, WI	TROTACRE LORAL TILLER-ET
ROLLANDIA BANGER PERSIA PERU	4-05	305	2x	23,630	5.3%	1243	3.5%	820	2063	JENSEN TRENT & LEANN, AMERY, WI	MY DAY BLISS BANGER-ET

RUTTER BROS POKERS BLITZEN

FLAMBEAU MANOR GLACIER LYNN ET

DIX LEE TILLER JOKE

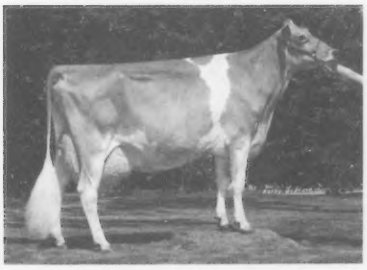

UP THE CREEK VALIANTS SAGWA

MI WILL TILLER MALIBU

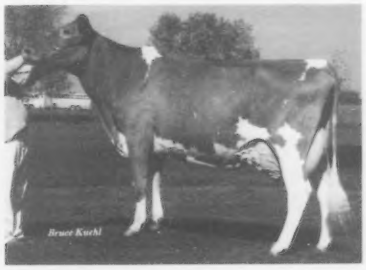

MISTY MEADOWS SPIDER DAFODIL

GOLDEN J KNOCKOUT YIP	3-05	305	2x 22,170	5.4%	1199	3.9%	863	2062	JENSEN TRENT & LEANN, AMERY, WI	WESGRAY JB KNOCKOUT
DAIRYMAN LORRY LOTTO	5-00	305	3x 24,480	5.3%	1286	3.2%	775	2061	HOARDS DAIRYMAN FARM, FORT ATKINSON, WI	TROTACRE MERCURY LORRY-ET
ROZELYN CHALLENGE VAL	6-08	305	2x 25,310	4.8%	1215	3.3%	844	2059	ROZELYN FARM, LYNDEN, WA	IDLE GOLD E CHALLENGE-ET
SUNSET FARMS LEWIS FEATHER	3-01	305	3x 22,230	5.3%	1176	4.0%	879	2055	HOARDS DAIRYMAN FARM, FORT ATKINSON, WI	TROTACRE ENHANCER LEWIS-ET
COULEE CREST CHALLENGE KATE ET	1-11	305	3x 25,410	4.7%	1192	3.4%	863	2055	COULEE CREST LLC, CASHTON, WI	IDLE GOLD E CHALLENGE-ET
PR-SUNSET FARMS RONALD BLAZE	4-07	305	3x 23,990	5.0%	1209	3.5%	845	2054	HOARDS DAIRYMAN FARM, FORT ATKINSON, WI	MARODORE GOLIATHS RONALD-ET
ROLLING PRAIRIE PURSUE	3-02	305	3x 26,990	4.5%	1207	3.1%	843	2050	HOARDS DAIRYMAN FARM, FORT ATKINSON, WI	ROLLING PRAIRIE B POORBOY
WESGRAY ROYALTY JUICE	2-02	305	3x 29,080	4.2%	1228	2.8%	819	2047	CLARK WESLEY R, VIOLA, WI	RIPLEY FARMS R OAK ROYALTY-ET
DAIRYMAN TILLER ROWANNE ET	3-03	305	3x 22,440	5.5%	1223	3.7%	823	2046	HOARDS DAIRYMAN FARM, FORT ATKINSON, WI	TROTACRE LORAL TILLER-ET
PINECREST ACRES AR PEACE	5-01	289	3x 21,250	6.2%	1316	3.4%	730	2046	HOARDS DAIRYMAN FARM, FORT ATKINSON, WI	SNIDERS VALORS ALIANCE-ET
GOLDEN J MIC FELICITY	4-05	305	2x 26,550	4.5%	1208	3.1%	829	2037	JENSEN TRENT & LEANN, AMERY, WI	RIPLEY FARMS SABER MIC-ET
TROTACRE LOGIC KANDICE	2-03	305	3x 27,780	4.1%	1140	3.2%	890	2030	TROTACRE FARM, ENON VALLEY, PA	TROTACRE IDEAL LOGIC-ET
PR-SANDY KNOLL BAMBOOZLE RALLY	4-11	305	3x 23,710	5.3%	1261	3.2%	767	2028	KUKOWSKI ROGER, OSCEOLA, WI	MYOWN POKER BAMBOOZLE-ET
DAIRYMAN TILLER DARLEEN	4-08	305	3x 25,430	4.8%	1218	3.2%	809	2027	HOARDS DAIRYMAN FARM, FORT ATKINSON, WI	TROTACRE LORAL TILLER-ET
DAIRYMAN BANGER DEZZY	3-05	305	3x 23,400	5.1%	1187	3.6%	839	2026	HOARDS DAIRYMAN FARM, FORT ATKINSON, WI	MY DAY BLISS BANGER-ET
VILLA CREST WYNN RIONA	4-07	305	2x 23,360	5.1%	1181	3.6%	844	2025	WEAVER MARLYS, GOSHEN, IN	VILLA CREST WYNN
RIPLEY FARMS A CONI ZOEY ET	3-09	305	2x 24,350	4.8%	1173	3.5%	851	2024	TERRY MICHELLE F, WALTON, NY	SNIDERS LORAL ARCHIE
PRAIRIE CREAM TILLER ARIENNA ET	3-11	305	2x 23,880	4.8%	1158	3.6%	864	2022	HENISEE R JASON+DAVID +DAVID JR, MT JOY, PA	TROTACRE LORAL TILLER-ET
GURN Z MEADOW VALIANT JOHARI	3-09	305	2x 24,620	4.9%	1212	3.3%	809	2021	ORCHARD JULIE, JANESVILLE, WI	TAMARACKS PERFECTOS VALIANT-ET
COULEE CREST ROYALTY KYLIE ET	1-11	304	3x 28,610	4.0%	1134	3.1%	884	2018	COULEE CREST LLC, CASHTON, WI	RIPLEY FARMS R OAK ROYALTY-ET
PHIL AUD ALIANCE DARE	2-05	305	2x 24,080	4.9%	1184	3.5%	834	2018	HELLENDRUNG EMILY, RIDGELAND, WI	SNIDERS VALORS ALIANCE-ET
DIX LEE TILLER GRETCHEN	4-07	305	2x 24,800	5.2%	1290	2.9%	728	2018	DIXON BRETT, PHILLIPSBURG, MO	TROTACRE LORAL TILLER-ET
HOWERTON FARMS S STAR LIZA	3-08	305	3x 29,150	4.0%	1157	2.9%	858	2015	HOARDS DAIRYMAN FARM, FORT ATKINSON, WI	HOWERTON FARM FAYETTE SUNY STAR
GR-STOCKWELL FARM REWARD PAIGE	4-00	305	3x 24,950	4.8%	1210	3.2%	805	2015	HOARDS DAIRYMAN FARM, FORT ATKINSON, WI	RIPLEY FARMS ENHANCER REWARD-ET
DAIRYMAN ROYAL REDROSE	3-05	305	3x 25,660	4.6%	1184	3.2%	830	2014	HOARDS DAIRYMAN FARM, FORT ATKINSON, WI	ALDENS VALIANT ROYAL-ET
SUNSET FARMS HOLIDAY LIBBY	4-10	274	3x 22,050	5.5%	1214	3.6%	798	2012	HOARDS DAIRYMAN FARM, FORT ATKINSON, WI	ROZELYN GLACIERS HOLIDAY
SOLID GOLD HUDSON CLAIR	4-03	305	3x 25,680	4.6%	1193	3.2%	818	2011	HOARDS DAIRYMAN FARM, FORT ATKINSON, WI	JENS GOLD FORT HUDSON
ROZELYN LORAL JODI	6-04	305	2x 23,400	5.2%	1218	3.4%	793	2011	ZWEEGMAN GREGORY D, LYNDEN WA	TROTACRE MERCURY LORAL-ET
SUNSET FARMS LES LIBERTY	3-05	305	3x 21,360	5.7%	1223	3.7%	785	2008	HOARDS DAIRYMAN FARM, FORT ATKINSON, WI	FLAMBEAU MANOR TILLER LES-ET
COZY NOOK B HALLA	3-09	305	2x 24,770	4.4%	1099	3.7%	906	2005	COZY NOOK FARM, WAUKESHA, WI	RIPLEY FARMS HOT SHOT BRYANT-ET
MISTY MEADOWS TILLERS ROSETA	5-07	305	3x 27,530	4.4%	1222	2.8%	782	2004	PETERSON JACLYN A, WILSON, WI	TROTACRE LORAL TILLER-ET
DAIRYMAN TILLER CAMELIA	5-00	305	3x 23,040	5.2%	1204	3.5%	799	2003	HOARDS DAIRYMAN FARM, FORT ATKINSON, WI	TROTACRE LORAL TILLER-ET
WALNUT RIDGE BB BELINDA	2-11	248	2x 18,920	6.8%	1279	3.8%	724	2003	WALNUT RIDGE FARM, MIDDLETOWN, MD	WALNUT RIDGE POKER BILLIE BOB
PR-COZY NOOK C MIRANDA	2-01	305	2x 25,350	4.4%	1128	3.4%	873	2001	COZY NOOK FARM, WAUKESHA, WI	IDLE GOLD E CHALLENGE-ET
DAIRYMAN LOUIE SWEETNER	2-03	305	3x 26,170	4.6%	1196	3.1%	804	2000	HOARDS DAIRYMAN FARM, FORT ATKINSON, WI	RUTTER BROS LEWIS LOUIE
IDLE GOLD KEYNOTE NELLIE	4-02	305	3x 24,890	4.7%	1177	3.3%	821	1998	HOARDS DAIRYMAN FARM, FORT ATKINSON, WI	FRIENDSHIP KEYNOTE-ET
DAIRYMAN ROYALTY PHRILL ET	3-01	305	3x 22,800	5.2%	1192	3.5%	806	1998	HOARDS DAIRYMAN FARM, FORT ATKINSON WI	RIPLEY FARMS R OAK ROYALTY-ET
GR-ROCKING COW TILLER ROTINI	3-09	305	3x 27,000	4.4%	1193	3.0%	805	1998	HOARDS DAIRYMAN FARM, FORT ATKINSON, WI	TROTACRE LORAL TILLER-ET
GR-PINECREST ACRES AARON SEGAN	4-06	305	3x 24,860	4.8%	1195	3.2%	803	1998	HOARDS DAIRYMAN FARM, FORT ATKINSON, WI	SNIDERS OPTION AARON-ET
LANG HAVEN NORTHERN DYNAMIC	2-09	305	2x 26,300	4.4%	1167	3.2%	830	1997	LANGREHR KIRSTIE, WEST SALEM, WI	LANG HAVEN MAXIE NORTHERN
IDLE GOLD FK FLUTE	4-07	305	3x 25,470	4.6%	1171	3.2%	826	1997	HOARDS DAIRYMAN FARM, FORT ATKINSON WI	FRIENDSHIP KEYNOTE-ET
GREEN RIDGE LUXURY ELVEA	6-00	305	3x 22,680	5.2%	1188	3.6%	808	1996	HOARDS DAIRYMAN FARM, FORT ATKINSON, WI	TROTACRE JAY MR LUXURY-ET

SUNSET FARMS HAWK DAISY

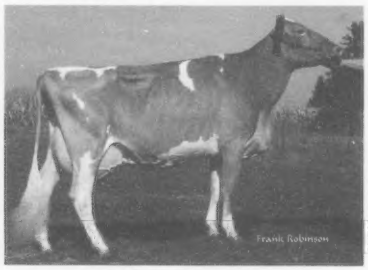

ROZELYN CHALLENGE VAL

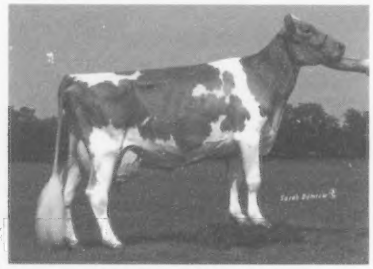

WESGRAY ROYALTY JUICE

VILLA CREST WYNN RIONA

DAIRYMAN LOUIE SWEETNER

Spring Show Results

New York Spring Show
Syracuse, New York
April 9, 2011
Judge: Robert Jarrell, Ont.
Total Shown: 38

Winter Calf (4) 1. Poppydale Am Pie Colbey, Jeffery Thurston & Kevin Fleming, Auburn, NY **Fall Calf (2)** 1. Toolite M Sashas Shisha, Toolite Farm, Granville, NY **Summer Yearling (5)** 1. Friendship JT Amber-ET, Friendship Farm, Millbrook, NY **Spring Yearling (6)** 1. Toolite Sandys L Savannah, Toolite Farm, Granville, NY **Winter Yearling (3)** 1. Knapps Hillpoint Yogi Twilight-ET, Kelly Johnson, York, PA **Fall Yearling (4)** 1.. Chupps Farm Luxury Dessie, Zachary Johnson, Tunbridge, VT **Jr. Best 3 Females (1)** 1. Toolite Farm, Granville, NY **Sr. 2-Year-Old (1)** 1. Otter Meade Madalyn, Melissa Bovey, Florence, VT **Jr. 3-Year-Old (4)** 1. Millborne Fames Beyonce, P. Morey Miller, Granby, CT **Sr. 3-Year-Old (1)** 1. Craig Moor Mentors Tuffy, Craig Moor, Bangor, NY **4-Year-Old (4)** 1. Wee Acres Spider Clara Bell, Lauren Woloohojian, West Greenwich, RI **5-Year-Old (1)** 1. Otter Meade Misfit, Melissa Bovey, Florence, VT **Aged Cow (3)** 1. Millborne Tiller Blair-ET, P. Morey Miller, Granby, CT **Dam & Daughter (2)** 1. Millborne Tiller Blair-ET & Millborne Fames Beyonce, P. Morey Miller, Granby, CT **Produce of Dam (1)** 1. Produce of Knapps Ace Tamera, Dr. Joe Piskorowski & Kelly Johnson, NY & PA
Best 3 Females (3) 1. P. Morey Miller, Granby, CT; 2. Melissa Bovey, Florence, VT; 3. Terry Neuroth, Hammond, NY.

Jr. Champion
Chupps Farm Luxury Dessie
Zachary Johnson, Tunbridge, VT

Res. Jr. Champion
Toolite M Sashas Shisha
Toolite Farm, Granville, NY

Jr. Champion Jr. Show
Ji Rankin Rampage Dahlia
Lyn Farrow, Earlville, NY

Res. Jr. Champion Jr. Show
Poppydale Am Pie Colbey
Jeffery Thurston & Kevin Fleming, Auburn, NY

Grand Champion
Millborne Tiller Blair-ET
P. Morey Miller,Granby, CT

Res. Grand Champion & Jr. Show Grand
Wee Acres Spider Clara Bell
Lauren Woloohojian, West Greenwich, RI

Res. Grand Champion Jr. Show
Wabanaki JB Red Maple
Cara Woloohojian, West Greenwich, RI

Spring Dairy Expo
Columbus, Ohio
March 31, 2011
Judge: Larry Schirm, OH
Total Shown: 47

Winter Calf (2) 1. Kronk Farm Nomar Chloe, Deanna & Junior Kronk, Elhart, IN **Fall Calf (10)** 1. Kronk Farm YB Bella, Deanna & Junior Kronk, Elhart, IN **Summer Yearling (5)** 1. Up The Creek Spider Kristin, John & Bonnie Ayars & Sons, Mechanicsburg, OH **Spring Yearling (6)** 1. Springhill Yogibear Margarita, Springhill Farm, Big Prairie, OH **Winter Yearling (5)** 1. Whispering Pines Alvins Victoria, Tyler Parker, West Jefferson, OH **Fall Yearling (5)** 1. Misty Meadows Fox Amanda, Tyler Parker, West Jefferson, OH **Sr. 2-Year-Old (4)**1. Den Be Hawk Macy, Cassandra Musser, Enon Valley, PA **Jr. 3-Year-Old (2)** 1. Aldens Silverado Reason, Robin Alden, Danville, OH **Sr. 3-Year-Old (1)** 1. Elwana Ace Phoebe, Lindsay Geldrich, West Manchester, OH **4-Year-Old (1)**
1. Land of Living PJ Jam-ET, John & Bonnie Ayars & Sons, Mechanicsburg, OH **5-Year-Old (2)** 1. Grims Royal Linda Lovely, Eric Grim, New London, OH **Aged Cow (1)** 1. GR-Den Be Vern Winnie, Cassandra Musser, Enon Valley, PA **Dry Cow (3)** 1. Parkers Rudy Flutie, Jason Parker, West Jefferson, OH **Dam & Daughter (2)** 1. Eric Grimm, New London, OH **Best 3 Females (3)** 1. Cassandra Musser, Enon Valley, PA; 2. Eric Grim, New London, OH; 3. Deanna & Junior Kronk, Elkhart, IN

Junior Champion
Springhill Yogibear Margarita, Springhill Farm,
Big Prairie, OH

Res. Junior Champion & Junior Champion Jr. Show
Misty Meadows Fox Amanda
Tyler Parker, West Jefferson, OH

Res. Junior Champion Jr. Show
Whispering Pines Alvins Victoria,
Tyler Parker, West Jefferson, OH

Grand Champion Open & Jr. Show
Aldens Silverado Reason
Robin Alden, Danville, OH

Res. Grand Champion
Land of Living PJ Jam-ET
John & Bonnie Ayars & Sons, Mechanicsburg, OH

Res. Grand Champion Jr. Show
Elwana Ace Phoebe
Lindsay Geldrich, West Manchester, OH

Ozark Sale

Continued from Page 9

GR-Knapps Flash Genuine (12/10)$2400
Sire: Dix Lee Tiller Flash
B: Taylor German, Cushing, OK
C: Knapps Guernseys, Epworth, IA

Four J Silverado Maui (03/10) $2400
Sire: Coulee Crest R O Silverado-ET
B: Cara Trotter, Enon Valley, PA
C: Jarica Jensen, Conway, MO

Hayes Advance Nicky (12/10) $2250
Sire: Villa Crest Advance
B: Nicholas Kipp, Hazel Green, WI
C: Steve Hayes, Fletcher, OK

Coulee Crest Kringle Jackie (1/11)$2200
Sire: Chupps Hillpoint Gdust Kringle-ET
B: Tyler Chupp, Inola, OK
C: Coulee Crest LLC, Cashton, WI

Village View Aaron Arica-ET (9/10)$2200
Sire: Sniders Option Aaron-ET
B: Katie Springer, Pleasant Hill, MO
C: Henry Zapalac, Schulenberg, TX

PAFarms Aaron Casmere-ET (11/10) $2100
Sire: Sniders Option Aaron-ET
B: Marlane Williams, Pierce City, MO
C: Faria Farms, Escalon, CA

Howerton Farms Banger Wanda (7/10)$2100
Sire: My Day Bliss Banger-ET
B: Lily Lane Farm, Yukon, OK
C: Howerton Farm, Buffalo, MO

Chupps Farm A Pie Rosey (12/10) $2000
Sire: Indian Acres American Pie
B: Marlane Williams, Pierce City, MO
C: Tyler Chupp, Inola, OK

Chupps Farm Dynasty Amy (09/10) $2000
Sire: Chupps Farm Illiad Dynasty
B: Zach Johnson, Tunbridge, VT
C: Chupp Farm, Inola, OK

Knapps Marquis Empire (03/09) $2000
Sire: Villa Crest Fame Marquis
B: Steve Hayes, Fletcher, OK
C: Taylor German, Cushing, OK

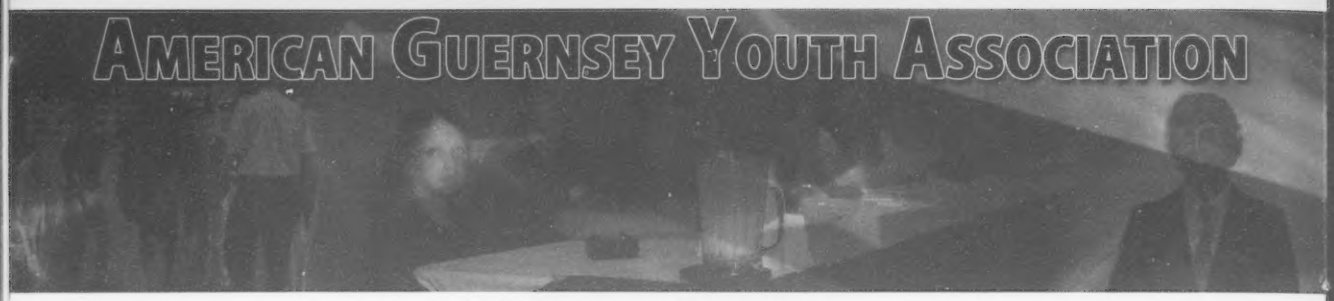

Advisors Message

Greetings fellow Guernsey Lovers and enthusiasts! I hope you are all surviving this spring weather! Definitely has been a spring to remember with spring snow storms, horrific flooding and indescribable damages from tornados. Things have definitely changed since I have last written. I have recently moved to Missouri to accept a head volleyball coaching position at William Woods University, a small school nestled in the town of Fulton and also have gotten engaged! As this is a very exciting time for me, I have a deep regret that I will be stepping down as an advisor of the AGYA after convention this year. As many of you know, volleyball and Guernseys always have been two of my greatest loves. I always dreamed of becoming a collegiate volleyball coach at a high level and someday have a couple of Guernseys to call my own. Now that one of those dreams have become a realization, hopefully in a couple years the next one will follow. But I know that through my busiest season, I will just not have enough time to devote to the AGYA that I would like to. I know that the next adviser will have just as good (or better) ideas than me and will lead you into the future very well. However, do not count me out completely. I will still be involved in the breed and continue to watch it thrive!! It has to because my kids will own a Guernsey cow one day (whether my fiancée likes it or not!).

Since its organization, the AGYA has really blossomed into a program that our youth and our organization can be proud of. With more youth becoming involved with the leadership of the youth committee they have a say in what they would like the Guernsey Youth program to be. Thanks to Seth Johnson, Brian Schnebly, Kate Henson, the rest of the AGA staff, board members of the past and present for your support and encouragement through the years. Without your help we wouldn't be where we are today.

I still think back of what the AGA and the AGYA did for me to prepare me for the future. The list is way too long, but the one thing that I will always carry with me is the lifelong friendships that I have created along the way and that I will cherish for a lifetime. Thank you for you all your support and I know the AGYA will live on for many more years to come! And if you are ever in Central Missouri, be sure to stop bye and say hi! And if you have any daughters, nieces, cousins that are looking for a place to play college volleyball you know where to find a great coach. Again, thank you so much for everything to everyone involved in the Guernsey Breed and to all the youth that are going to carry the breed on for many years to come!

Monica Renfrow
Monica.renfrow@gmail.com

A Word From Your President

Every day of my life, something has been happening to me, to all of us really, just a little bit at a time, so slowly that you hardly even notice it's happening until something reminds you of it. Every day of my life, little by little, I have been growing up. I am almost done with college and will have to soon find a job just like a real grown-up. My rank in school or my age may be the most obvious signs of growing up, but the moments that really remind me of this passage of time the most are Guernsey moments.

Since I started attending Guernsey conventions at the state level when I was four, I have missed very, very few of them. Every year when the middle of April would come around, I knew that I would be heading to our state Guernsey convention. When I became bit older and a little bit more involved in the association, attending the National Conventions became a staple of my summers. These conventions, as well as the other events where I get to be with Guernsey friends, are still very important to me, but recently something has changed – my age. I no longer am a youth member of the Guernsey Association because I am too old. I remember being a new member to the American Guernsey Youth Association and looking up to those running the meetings and competing in the senior divisions of contests, thinking that they were so grown up – being almost jealous of them. Now as I find myself in this position, where I am no longer preparing for contests at conventions by going through hundreds of practice quiz bowl questions or repeating my speeches dozens of times, I find myself instead jealous of those who still get to be junior members of the association.

Maybe perhaps more than jealous, I should and do feel lucky that I was fortunate enough to grow up in not just a great family at home, but also as part of the larger Guernsey family. If you are reading this and are yourself a former member of the AGYA, I encourage you to look back at the memories you have of being a junior member and the impact it had on your life. If you are reading this as a current junior member, I hope that you know how lucky you are to be a part of such a great group that will support you, and cheer for you and maybe most importantly push you to do more than you thought you could.

When I was a little girl and first started attending Guernsey conventions I was actually very shy. The first time that I tried out to be on the quiz bowl team, I remember how absolutely horrified I was. But, my parents pushed me and the rest of my Guernsey family encouraged me. I did it and found out it was pretty cool and it is something I am missing now. The first speech I ever gave was also at a Guernsey convention and I was again very scared. To any youth that might be nervous about speaking in public, I promise you there isn't a better group to test yourself in front of, and it's a skill that has served me very well as I've been going about this business of growing up.

Take advantage of all the opportunities that lay before you. Make lifelong friends from across the country, push yourself to know your industry more, force yourself out of your box and speak up about something that matters to you, and seize the opportunities that arise in your life even if they aren't directly Guernsey related. I can tell you from experience, time will pass by quicker than you realize and before you know it you'll be closer to being a grown up – remembering all the great times you had and skills you built as a result of the American Guernsey Youth Association.

Sarah Weimer
AGYA President

WOODMAN FARMS

COMPLETE DISPERSAL

At The Farm in Janesville, Wisconsin | July 7, 2011 | 9 am

140 REGISTERED GUERNSEYS!

Selling:

Complete Line of Machinery

90 Guernsey Cows | 51 Heifers & Calves | 16 Cows & Heifers of Other Breeds

24 Fresh in May & June | 23 Due in July & August

All animals are either Fully Registered or enrolled in the AGA Genetic Recovery

An example of the Quality Cow Families Selling:

Woodale Luxury TAZ VG-83
Still in the Herd @ 13 years!

An EX Nitro from Taz:
Woodale Nitro TILLIE EX-90
She Sells along with her 12/09 daughter by Punjab!

Owners:

Ron & Kathi Woodman and family
1812 Van Allen Rd., Janesville, WI 53545

GMS Note:

Ron Woodman has been commuting weekly to a job in Ohio(!) for some time. His son is heading to UW-Madison to study agriculture. Therefore, the herd needs to be sold. This is an honest herd of cows, managed in loose housing and milked in a parlor. The largest Guernsey sale of the year will be a great opportunity to add quality Guernseys to your herd at farmer prices. Woodale Guernseys has sold many quality calves for 4-H projects in recent years that have gone on to be very successful for their new owners. Current milk weights and somatic cell info will be provided on sale day.

Sale Contacts:

Deb Lakey, Wis. GBA: 608-484-0416
Seth Johnson, AGA: 614-208-3529
Darrel Clark, Pedigrees: 608-778-7901

Sale Manager:

Badger State Auction
Bob Johnson, Auctioneer
Milton, WI | Ph: 608-868-2199
http://badgerstateauction.com

Watch for a complete catalog at www.usguernsey.com/gms.htm or request one by calling 614-864-2409

2010 Top Producing Guernsey Herds

The American Guernsey Association is pleased to recognize the top producing herds enrolled in the TPE (Total Performance Evaluation) Program for 2010. The owners of these herds are to be commended for using sound management practices and top genetics that allow their Guernsey cows to perform at this high level. All averages are based on ACTUAL 280D - 305D records, not ME lactations.

The top herd for milk, fat and protein in 2010 also claimed the top spot in 2009. Their lofty averages remained almost unchanged from one year to the next. The herd, run by Wesley Clark and his son and daughter-in-law Darrel and Jennifer Clark, is located in Viola, Wisconsin. The cows are housed in a tie stall, milked three times per day and benefit from the expertise of Jennifer, who works as a dairy cattle nutritionist. The herd had four cows recognized as Component Queens for 2010. They are sired by Legacy, Bamboozle, Royal Oak and Royalty. Wesgray Legacy Tillie, VG-84, will be recognized at the National Convention as the cow with the highest milk record for 2010.

Ranking second for milk and protein is the group of Guernseys owned by Joan Oberhaus of Waukesha, Wisconsin. The herd, also home to a high producing group of Brown Swiss cows, is run by Joan and her husband Tom. They had one cow recognized as a Component Queen, an Excellent Bryant daughter. The herd has made extensive use of the AGA's Genetic Recovery Program.

Coulee Crest Farm LLC of Cashton, Wisconsin, ranks third for protein and sec-

Continued on Page 19

TOP 10 FOR PROTEIN OVERALL

WESGRAY GUERNSEYS	VIOLA, WI	17	23,756	4.5%	1,077	3.1%	737
OBERHAUS JOAN	WAUKESHA, WI	13	21,928	4.4%	972	3.3%	726
COULEE CREST LLC	CASHTON, WI	43	21,269	5.0%	1,066	3.3%	715
GURN Z MEADOW	JANESVILLE, WI	34	21,688	4.1%	896	3.1%	679
SANDY KNOLL GUERNSEYS	OSCEOLA, WI	43	20,792	4.6%	952	3.3%	677
RANDY & KELLY PETERSON	WILSON, WI	14	20,230	4.9%	993	3.3%	677
TROTACRE FARM	ENON VALLEY, PA	19	20,001	4.5%	906	3.3%	669
FRANK & PATTI FARIA	ESCALON, CA	25	19,981	4.2%	840	3.3%	669
HOARDS DAIRYMAN FARM	FT. ATKINSON, WI	243	20,119	4.8%	966	3.2%	661
KNAPPS GUERNSEYS	EPWORTH, IA	38	20,416	4.8%	988	3.2%	658

TOP 10 HERDS FOR FAT OVERALL

WESGRAY GUERNSEYS	VIOLA, WI	17	23,756	4.5%	1,077	3.1%	737
COULEE CREST LLC	CASHTON, WI	43	21,269	5.0%	1,066	3.3%	715
RANDY & KELLY PETERSON	WILSON, WI	14	20,230	4.9%	993	3.3%	677
KNAPPS GUERNSEYS	EPWORTH, IA	38	20,416	4.8%	988	3.2%	658
OBERHAUS JOAN	WAUKESHA, WI	13	21,928	4.4%	972	3.3%	726
HOARDS DAIRYMAN FARM	FT. ATKINSON, WI	243	20,119	4.8%	966	3.2%	661
SANDY KNOLL GUERNSEYS	OSCEOLA, WI	43	20,792	4.6%	952	3.3%	677
WALNUT RIDGE FARM	MIDDLETOWN, MD	50	17,993	5.1%	937	3.4%	622
VILLA CREST FARM	GOSHEN, IN	27	19,673	4.7%	924	3.3%	653
TROTACRE FARM	ENON VALLEY, PA	19	20,001	4.5%	906	3.3%	669

TOP 10 HERDS FOR MILK OVERALL

WESGRAY GUERNSEYS	VIOLA, WI	17	23,756	4.5%	1,077	3.1%	737
OBERHAUS JOAN	WAUKESHA, WI	13	21,928	4.4%	972	3.3%	726
GURN Z MEADOW	JANESVILLE, WI	34	21,688	4.1%	896	3.1%	679
COULEE CREST LLC	CASHTON, WI	43	21,269	5.0%	1,066	3.3%	715
SANDY KNOLL GUERNSEYS	OSCEOLA, WI	43	20,792	4.6%	952	3.3%	677
KNAPPS GUERNSEYS	EPWORTH, IA	38	20,416	4.8%	988	3.2%	658
RANDY & KELLY PETERSON	WILSON, WI	14	20,230	4.9%	993	3.3%	677
HOARDS DAIRYMAN FARM	FT. ATKINSON, WI	243	20,119	4.8%	966	3.2%	661
TROTACRE FARM	ENON VALLEY, PA	19	20,001	4.5%	906	3.3%	669
FRANK & PATTI FARIA	ESCALON, CA	25	19,981	4.2%	840	3.3%	669

2010 Commercial Herd Award

The AGA honors the top larger herds in the nation with the Commercial Herd Award. Sponsored by the New York Guernsey Breeders' Co-op, the award goes to the herd with the highest Energy Corrected Milk (ECM) average with at least 50 lactations completed in the award year.

The largest herd of Registered Guernseys in the nation has won this award for 2010. The Hoard's Dairyman Farm, located in Ft. Atkinson, Wisconsin, has become a model for managing a large herd of Guernseys. Their rapid expansion has included a move from a tie-stall barn milking 80 cows twice per day to milking over 300 Registered Guernseys in a new freestall and parlor and milking three times per day. Their successful strategy for getting milk out of cows yielded a stunning 38 Component Queens in 2010. The herd is managed by Jason Yurs. It has often been reported in the Hoard's Dairyman magazine that the herd benefits from the input of a Management Team of experts in their fields. The editorial staff of the magazine are also active participants in the affairs of the herd. The herd has recently focused their attention on breeding for improved reproductive efficiency and uses semen from every young sire that is released for sampling in the breed.

Walnut Ridge Farm of Middletown, Maryland, ranks second in 2010. The herd is managed by Pam Moser with assistance from several members of her extended family. The Guernsey herd is milked in a parlor and housed in freestalls.

Oak Knob Guernseys of Cresco, Iowa, rounds out the top three large herds. Craig and Gladie Church and their son and daughter-in-law Nate and Naomi run the herd that expanded following Nate's return to the farm after college. They now milk about 100 Registered Guernseys in a parlor with freestall housing. Notable in the herd are the number of cows with over 100,000M lifetime.

Top 10 Herds for Commercial Herd Award

Ranked by Energy Corrected Milk (ECM)

Herd	City, State	# Recs	Milk	%F	Fat	%P	Pro	ECM
HOARDS DAIRYMAN FARM	FT. ATKINSON, WI	243	20,119	4.83%	966	3.29%	661	22097
WALNUT RIDGE FARM	MIDDLETOWN, MD	50	17,993	5.19%	937	3.46%	622	20682
OAK KNOB FARM	CRESCO, IA	78	19,389	4.46%	856	3.26%	627	20626
NELLS GLOW GUERNSEYS	HILMAR, CA	64	18,708	4.48%	837	3.45%	644	20490
GOLDEN J GUERNSEYS	AMERY, WI	70	18,596	4.70%	870	3.30%	612	20270
ABIQUA ACRES	SILVERTON, OR	70	18,662	4.24%	788	3.31%	616	19752
RIPLEY FARM	CORTLAND, NY	101	18,007	4.64%	826	3.24%	581	19359
ROLLING PRAIRIE FARMS INC	GARNAVILLO, IA	198	17,445	4.46%	775	3.32%	577	18758
IDLE GOLD GUERNSEYS	COMSTOCK, WI	62	17,278	4.22%	726	3.29%	565	18186
JENS GOLD FARMS	AMERY, WI	142	16,849	4.59%	768	3.28%	550	18166

Top Ten Herd Averages by Herd Size

TOP HERDS FOR HERD SIZE OVER 100 RECORDS

~PROTEIN, MILK & FAT~

HOARDS DAIRYMAN FARM	FT. ATKINSON, WI	243	20,119	4.8%	966	3.2%	661
RIPLEY FARM	CORTLAND, NY	101	18,007	4.6%	826	3.2%	581
ROLLING PRAIRIE FARM INC	GARNAVILLO, IA	198	17,445	4.4%	775	3.3%	577
JENS GOLD FARMS	AMERY, WI	142	16,849	4.5%	768	3.2%	550
BAY MEADOW FARM	GALT, CA	104	15,807	4.4%	693	3.4%	540

TOP 10 HERDS FOR HERD SIZE OF 51-99 RECORDS

~PROTEIN~

NELLS GLOW GUERNSEYS	HILMAR, CA	64	18,708	4.4%	837	3.4%	644
OAK KNOB FARM	CRESCO, IA	78	19,389	4.4%	856	3.2%	627
WALNUT RIDGE FARM	MIDDLETOWN, MD	50	17,993	5.1%	937	3.4%	622
ABIQUA ACRES	SILVERTON, OR	70	18,662	4.2%	788	3.3%	616
GOLDEN J GUERNSEYS	AMERY, WI	70	18,596	4.7%	870	3.3%	612
IDLE GOLD GUERNSEYS	COMSTOCK, WI	62	17,278	4.2%	726	3.2%	565
DIX LEE FARM	PHILLIPSBURG, MO	61	16,722	4.5%	746	3.3%	559
WARWICK MANOR FARM	EAST EARL, PA	67	16,336	4.5%	731	3.3%	537
SNIDER HOMESTEAD	NEW ENTERPRISE, PA	78	16,597	4.3%	714	3.2%	536
MARODORE FARM	BALTIMORE, OH	50	16,077	4.4%	707	3.2%	528

~FAT~

WALNUT RIDGE FARM	MIDDLETOWN, MD	50	17,993	5.1%	937	3.4%	622
GOLDEN J GUERNSEYS	AMERY, WI	70	18,596	4.7%	870	3.3%	612
OAK KNOB FARM	CRESCO, IA	78	19,389	4.4%	856	3.2%	627
NELLS GLOW GUERNSEYS	HILMAR, CA	64	18,708	4.4%	837	3.4%	644
ABIQUA ACRES	SILVERTON, OR	70	18,662	4.2%	788	3.3%	616
COON BROS	AMENIA, NY	91	16,706	4.4%	747	3.1%	515
DIX LEE FARM	PHILLIPSBURG, MO	61	16,722	4.5%	746	3.3%	559
WARWICK MANOR FARM	EAST EARL, PA	67	16,336	4.5%	731	3.3%	537
IDLE GOLD GUERNSEYS	COMSTOCK, WI	62	17,278	4.2%	726	3.2%	565
SNIDER HOMESTEAD	NEW ENTERPRISE, PA	78	16,597	4.3%	714	3.2%	536

~MILK~

OAK KNOB FARM	CRESCO, IA	78	19,389	4.4%	856	3.2%	627
NELLS GLOW GUERNSEYS	HILMAR, CA	64	18,708	4.4%	837	3.4%	644
ABIQUA ACRES	SILVERTON, OR	70	18,662	4.2%	788	3.3%	616
GOLDEN J GUERNSEYS	AMERY, WI	70	18,596	4.7%	870	3.3%	612
WALNUT RIDGE FARM	MIDDLETOWN, MD	50	17,993	5.1%	937	3.4%	622
IDLE GOLD GUERNSEYS	COMSTOCK, WI	62	17,278	4.2%	726	3.2%	565
DIX LEE FARM	PHILLIPSBURG, MO	61	16,722	4.5%	746	3.3%	559
COON BROS	AMENIA, NY	91	16,706	4.4%	747	3.10%	515
SNIDER HOMESTEAD	NEW ENTERPRISE, PA	78	16,597	4.3%	714	3.2%	536
WARWICK MANOR FARM	EAST EARL, PA	67	16,336	4.5%	731	3.3%	537

TOP 10 HERDS FOR HERD SIZE OF 26-50 RECORDS

~PROTEIN~

COULEE CREST LLC	CASHTON, WI	43	21,269	5.0%	1066	3.3%	715
GURN Z MEADOW	JANESVILLE, WI	34	21,688	4.1%	896	3.1%	679
SANDY KNOLL GUERNSEYS	OSCEOLA, WI	43	20,792	4.6%	952	3.3%	677
KNAPPS GUERNSEYS	EPWORTH, IA	38	20,416	4.8%	988	3.2%	658
VILLA CREST FARM	GOSHEN, IN	27	19,673	4.7%	924	3.3%	653
ROZELYN FARM	LYNDEN, WA	42	18,136	4.6%	830	3.4%	614
LAND OF LIVING	MECHANICSBURG, OH	34	17,529	4.1%	713	3.3%	575
DONNYBROOK FARM	PLATTEVILLE, WI	39	18,285	4.3%	795	3.1%	570
VALLEY GEM FARMS	CUMBERLAND, WI	48	17,110	4.6%	782	3.3%	567
FLAMBEAU MANOR	TONY, WI	35	16,814	4.7%	802	3.3%	566

~FAT~

COULEE CREST LLC	CASHTON, WI	43	21,269	5.0%	1066	3.3%	715
KNAPPS GUERNSEYS	EPWORTH, IA	38	20,416	4.8%	988	3.2%	658
SANDY KNOLL GUERNSEYS	OSCEOLA, WI	43	20,792	4.6%	952	3.3%	677
VILLA CREST FARM	GOSHEN, IN	27	19,673	4.7%	924	3.3%	653
GURN Z MEADOW	JANESVILLE, WI	34	21,688	4.1%	896	3.1%	679
ROZELYN FARM	LYNDEN, WA	42	18,136	4.6%	830	3.4%	614
LANG HAVEN DAIRY	WEST SALEM, WI	26	17,392	4.6%	808	3.2%	564
FLAMBEAU MANOR	TONY, WI	35	16,814	4.7%	802	3.3%	566
DONNYBROOK FARM	PLATTEVILLE, WI	39	18,285	4.3%	795	3.1%	570
VALLEY GEM FARMS	CUMBERLAND, WI	48	17,110	4.6%	782	3.3%	567

~MILK~

GURN Z MEADOW	JANESVILLE, WI	34	21,688	4.1%	896	3.1%	679
COULEE CREST LLC	CASHTON, WI	43	21,269	5.0%	1066	3.3%	715
SANDY KNOLL GUERNSEYS	OSCEOLA, WI	43	20,792	4.6%	952	3.3%	677
KNAPPS GUERNSEYS	EPWORTH, IA	38	20,416	4.8%	988	3.2%	658
VILLA CREST FARM	GOSHEN, IN	27	19,673	4.7%	924	3.3%	653
DONNYBROOK FARM	PLATTEVILLE, WI	39	18,285	4.3%	795	3.1%	570
ROZELYN FARM	LYNDEN, WA	42	18,136	4.6%	830	3.4%	614
LAND OF LIVING	MECHANICSBURG, OH	34	17,529	4.1%	713	3.3%	575
LANG HAVEN DAIRY	WEST SALEM, WI	26	17,392	4.6%	808	3.2%	564
VALLEY GEM FARMS	CUMBERLAND, WI	48	17,110	4.6%	782	3.3%	567

TOP 10 HERDS FOR HERD SIZE OF 10-25 RECORDS

~PROTEIN~

WESGRAY GUERNSEYS	VIOLA, WI	17	23,756	4.5%	1077	3.1%	737
OBERHAUS JOAN	WAUKESHA, WI	13	21,928	4.4%	972	3.3%	726
RANDY & KELLY PETERSON	WILSON, WI	14	20,230	4.9%	993	3.3%	677
TROTACRE FARM	ENON VALLEY, PA	19	20,001	4.5%	906	3.3%	669
FRANK & PATTI FARIA	ESCALON, CA	25	19,981	4.2%	840	3.3%	669
LANTZ FARM	ELLSWORTH, WI	24	19,655	4.3%	837	3.3%	631
ADAMS CREEK FARM	BANGOR, WI	15	17,951	4.6%	824	3.3%	595
MILLBORNE FARM	N. GRANBY, CT	19	17,554	4.4%	778	3.3%	581
THOMAS WALKER	MEYERSDALE, PA	11	17,357	4.7%	818	3.3%	570
SPRING WALK FARM	BIG PRAIRIE, OH	25	17,657	5.0%	875	3.2%	569

~FAT~

WESGRAY GUERNSEYS	VIOLA, WI	17	23,756	4.5%	1077	3.1%	737
RANDY & KELLY PETERSON	WILSON, WI	14	20,230	4.9%	993	3.3%	677
OBERHAUS JOAN	WAUKESHA, WI	13	21,928	4.4%	972	3.3%	726
TROTACRE FARM	ENON VALLEY, PA	19	20,001	4.5%	906	3.3%	669
SPRING WALK FARM	BIG PRAIRIE, OH	25	17,657	5.0%	875	3.2%	569
FRANK & PATTI FARIA	ESCALON, CA	25	19,981	4.2%	840	3.3%	669
LANTZ FARM	ELLSWORTH, WI	24	19,655	4.3%	837	3.3%	631
ADAMS CREEK FARM	BANGOR, WI	15	17,951	4.6%	824	3.3%	595
THOMAS WALKER	MEYERSDALE, PA	11	17,357	4.7%	818	3.3%	570
BRAHMER MATT	SPRING VALLEY, WI	22	16,376	4.9%	807	3.1%	511

~MILK~

WESGRAY GUERNSEYS	VIOLA, WI	17	23,756	4.5%	1077	3.1%	737
OBERHAUS JOAN	WAUKESHA, WI	13	21,928	4.4%	972	3.3%	726
RANDY & KELLY PETERSON	WILSON, WI	14	20,230	4.9%	993	3.3%	677
TROTACRE FARM	ENON VALLEY, PA	19	20,001	4.5%	906	3.3%	669
FRANK & PATTI FARIA	ESCALON, CA	25	19,981	4.2%	840	3.3%	669
LANTZ FARM	ELLSWORTH, WI	24	19,655	4.3%	837	3.3%	631
ADAMS CREEK FARM	BANGOR, WI	15	17,951	4.6%	824	3.3%	595
SPRING WALK FARM	BIG PRAIRIE, OH	25	17,657	5.0%	875	3.2%	569
MILLBORNE FARM	N. GRANBY, CT	19	17,554	4.4%	778	3.3%	581
THOMAS WALKER	MEYERSDALE, PA	11	17,357	4.7%	818	3.3%	570

Top Herds

Continued from Page 18

ond for fat. The herd, which also includes a number of Holsteins, is milked every 10 hours. They are housed in freestalls or loose housing and milked in a parlor. The herd is home to five 2010 Component Queens. Four of those are ET's, a testament to the aggressive flush program put in place by herd owner and manager Kurt Peterson. The Junior Champion of World Dairy Expo in 2009 and 2010 was bred and born at Coulee Crest.

Randy and Kelly Jo Peterson of Wilson, Wisconsin, own the third highest herd for fat. The herd is milked three times per day in a tie-stall barn. The herd, which supplied the 2010 Hoard's Judging Contest cows, is home to four Component Queens – a pair sired by Tiller, a Neon and a Spider. The herd has been home to countless Junior All-American nominees and several All-American nominated cows in recent years.

Gurn-Z Meadow Farm of Janesville, Wisconsin, ranks third for milk and completes the sweep of all the top-3 spots by Wisconsin herds. The farm is run by the Orchard Family – William and Kathy and their three daughters Julie, Jennifer and Kristi. The cows are milked twice a day and housed in a tie-stall barn. The herd had one Component Queen, a daughter of Valiant. The herd maintains a strong focus on showing and high type while maintaining exceptional production.

We Believe In Guernseys!

These people are actively showing their confidence and faith in the Guernsey Breed by advertising in the *Guernsey Breeders' Journal*.

CALIFORNIA

BAY MEADOW FARMS
Arnold Kessler 209.745.1222
Walt kessler 209.745.4244
Bay Meadow Lorry Icon VG85 - #26 on 4/09 CPI List
7-01 365D 2x 30,280M 4.2% 1276F 3.4% 1027P

CALIFORNIA GUERNSEYS
President: Linda Madsen
Vice Pres: Domenic Carinalli
Treasurer: Walt Kessler
Adm Secretary: Laurie Askew
Ph/Fax: 541.723.2014
www.calguernsey.com | Visit our Facebook Page!

BELLS GLOW GUERNSEYS
DENNIS AND JEANIE NELSON
19733 Geer Ave.
Hilmar, CA 95324
Home (209) 632-6237
Dairy (209) 668-4600
Fax (209) 664-9567
Visitors Welcome!

INDIANA

GREEN RIDGE FARM
LEE M. RIGGS AND FAMILY
1161 Volkman Road, Evansville, Indiana 47711
Telephone (812) 867-5035

Lambrecht's Guernsey Farm
Jerry Lambrecht and Family
5290 Leatherwood Rd.
Bedford, IN 47421
(812) 279-2486
Email: cowman@tima.com

RIVERWOOD FARM
3829 W 800 N., Wawaka, IN 46794
Phone: (260) 761-2852
e-mail: fjkeefer@ligtel.com
FORREST AND JANET KEEFER

Home of Yellow Creek Caleb Reta, EX-93
3-01 365D 23,896M 1,060F 773P
YELLOW CREEK FARM
"Breeding Better Guernseys Since 1931"
LONNIE WEAVER
25202 CR 36, Goshen, Indiana 46526
Telephone (574) 875-6825
e-mail yllwcrk@maplenet.net
Gold Star Breeder 35 times

ILLINOIS

Visitors Welcome
Muffets Twin Acre Guernseys
Jacob, Evelyn, Jacob & Elizabeth Roedl
210 Dairy Drive, Edgewood IL 62426
Ph: 618.238.4862

IOWA

IDLE NEER FARM
Be on the lookout for a Casanova...
Every cow & heifer will want him!
MR. & MRS. DONALD SYWASSINK
Herdsman Steve Sywassink
15373 Highway 92, Letts, IA 52754
P: (319) 729-4921 ~ Steve: (319) 759-2171
email: idleneer@hotmail.com

MARYLAND

Anova Dale Guernseys
11536 Matthew Rd | Keymar, MD 21757
Wayne Spurrier & Family: 301.788.2610
Paul Spurrier & Family: 301.898.9353

Mt. Ararat FARMS
Gabrielle, Walter, Frank & James Buck
372 Mt. Ararat Farm Rd.
Port Deposit, MD 21904
Phone: 410.378.4144

MASSACHUSETTS

Willow Grove Guernseys
The Kelley's
119 Morse Street
Foxboro, MA 02035
(508) 543-4292

MINNESOTA

BORG N LUND GUERNSEYS
THE YATES FAMILY
35713 215th Avenue, Clarissa, MN 56440
Ph. 218.756.2184

Oak Crest Farm
"Kids, Cows & Corn"
1873 A Fifth Generation Farm 2007
Howard and Dennis Tyrrell
37684 277th Ave., Browerville, MN 56438
(320) 594-2808 or (320) 594-6205

MISSOURI

Dix-Lee Farm
The Dixon Family
Keith, Katie, Whitney & Travis
Brett and Jessy
15823 Merchant Dr. | Phillipsburg, MO 65722 | 417.589.2906

MAR GOLD GUERNSEYS
Marlane Williams
25649 Hwy. J, Pierce City, MO 65723
417.548.0120

NEBRASKA

Beauty View Farm
TOM KONECKY FAMILY
2075 Cty Rd K
Wahoo, Nebraska 68066
Telephone (402) 642-5563
3.5 miles west of Wahoo and H92

NEW YORK

Craig-Moor Farm
Registered Guernseys & Jerseys
Eric Craig, Joel and Sarah Craig
Joshua Craig, Scott Lavoie
1552 Cty Rt 22, North Bangor, NY 12966
Eric: 518.483.9603 | Joel: 518.483.5404
craigmoorfarm@aol.com

Kas Knoll Farm
George, Kathy and Kaileen Craft
RD #2, Box 537A
Sharon Springs, NY 13459
(518) 284-2325

We invite you to watch our ads each issue and plan a trip to the great Northeast to buy cattle, drink Golden Guernsey milk and enjoy our hospitality!

New England and New York Guernsey Breeders Associations

RIPLEY FARM
Ripley Farms SP Coni Queen ET #15 on 4/10 CPI List
"The Guernsey Family Operation"
THE ROLAND RIPLEY FAMILY
RFD 4, Cortland, NY 13045
Roland: 315.496.2281
Tom: 315.496.2380 | Dan: 315.496.3220

Welcome Stock Farm
Wayne & Elizabeth Foote
Wayne Jr., Mary & Suzanne
"Where the Guernsey Tradition Continues"
7635 State Rt. 40 | Hartford, NY 12838
518.632.5030 | efoote@greenwichcsd.org
www.welcomestockfarm.com

SMITHFIELD GUERNSEYS
Dirck, Peter & David Coon & Families
Farm: (845) 373-8930 Dirck: (845) 373-8328
Peter: (845) 373-8170 David: (845) 373-9059

OHIO

THE JOHN RICHARDSON FAMILY
BALMORAL FARMS
12028 Buckland-Holden Rd.
Wapakoneta, OH 45895
Telephone (419) 657-6647

Marodore Farm
Lee Kohler Family | Baltimore, Oh
Visitors Welcome, Friends Expected
5745 Burchey Road | Baltimore, Ohio 43105
Ph: 740.756.4533 | Email: lkohler@avolve.net

MARAL Guernseys
"The Package Sells!"
Ralph & Martha Turley
12564 U.S. Rt. 62, Orient, OH 43146
(740) 869-4422
Vistors Welcome

The next time you are looking for top Guernseys, be sure to look for the Bigger, Better, Buckeye-Bred Brand!
Ohio Guernsey Breeders' Assn.
Martha Turley, Executive Secretary
12564 U.S. Rt. 62, Orient, Ohio 43146
Telephone (740) 869-4422

SPRINGHILL
CHRIS LANG
7109 SR 514 | Big Prairie, OH 44611
Ph: 330.378.4515 | Fax: 330.378.4390
E-mail: springhill@embarqmail.com
www.holsteinworld.com/springhill

Spring Walk Farm
William and Kurt Wachtel
Big Prairie, Ohio 44611
William (330)378-2273 ~ Kurt (330)378-4302
Fax (330) 378-2913
Bred heifers and show calves for sale. Contact us for more details.

Whispering Pines Farms
D.F. AND W.B. HAYES
3703 Gibson Lane, New Concord, OH 43762
Telephone (740) 826-7386 or (740) 432-2281

OKLAHOMA

Chupps Guernsey Farm
Dale & Stanley Chupp
8464 W 580 Rd., Inola, OK 74036
(918) 543-6652 ~ dmchupp@peoplepc.com
Farm is 25 miles east of Tulsa

Lily Lane Farm LLC.
ERNIE BEROUSEK & Melinda Rushing
P.O. Box 851707, Yukon, Oklahoma 73085
Telephone (405) 324-5762

OKLAHOMA GBA
P.O. Box 850360, Yukon, OK 73085
Telephone (405) 324-5762

OREGON

A Commercially Competitive Guernsey Herd
ABIQUA ACRES
MANN'S GUERNSEY DAIRY
ALAN AND BARBARA MANN & FAMILY
17977 Abiqua Road NE, Silverton, OR 97381
Telephone (503) 873-4830

Spencers Guernseys
Seth Spencer & Family
42672 Green Mountain Drive
Lebanon, OR 97355 ~ (541) 258-5327
Email: Spencers@teleport.com

PENNSYLVANIA

PENNSYLVANIA GBA
Jim Trotter
222 Martin School Rd.
Enon Valley, Pennsylvania 16120
Phone (724) 667-0834

SOUTH CAROLINA

Lushacres Guernseys
Doug Sims & Family
779 Bethany Church Rd. | Laurens, SC 29031
Ph: 864.683.4301

TENNESSEE

TENNESSEE Guernsey Breeders Assoc.
Mike Hickman
520 Mountain Rd. SW, Mcdonald, TN 37353 | 931.703.4302

TEXAS

Lavon Farms
3721 North Jupiter Rd.
Plano, Texas 75074
Telephone: (972) 423-8080
Fax: (972) 424-7611

WISCONSIN

Donnybrook Farm
The Schuler Family
1342 Lime Kiln Lane
Platteville, WI 53818
608.348.3633
Bulls For Sale

FOUR Winds
Four Winds Farm
Clark & Joy Vilter
N56 W30020 Highway K
Hartland, WI 53029
(262) 367-2803

JCT US 8 & Co E
Dale & Teressa Jensen
Lyle Jensen
Kirsten Klugow
Kayla, Karen & Kooper
814 140th Ave, Amery, WI 54001
Farm: 715.268.8711 | Dale: 715.554.1921
Lyle: 715.554.0240 | Kirsten: 715.554.4183

Kowski Farms, Inc.
Home of Sandy Knoll Guernseys

Roger Kukowski
6A - 260th Street
Osceola, WI 54020

Farm (715) 294-3984
Cell (715) 497-8753
kowski@centurytel.net

Semen For Sale
Geo Mars Andy Prime
& other bulls from the past!
Larksdale Farm Larry Georgeson
3233 Hwy. BB, Madison, WI 53718 | 608.222.7522
Close to World Dairy Expo grounds

WISCONSIN
GUERNSEY
BREEDERS

Call us for your replacement needs
W23375 11th St | Trempealeau, WI 54661
608.484.0416 | wisgba@yahoo.com

Vicland Farms
628 Hwy W
Reedsville, WI 54230
(920) 772-4235
www.collins@lsol.net
VIC, CHRIS & COLLEEN VOIGT
Your source of supply for Guernsey promotion items. (i.e.) pins, glasses, ornaments, etc.
Call or write today.

YOUNG SIRES

DAIRYBELT GUERNSEY SIRES
614.864.2409

United Guernsey Genetics
Proving Young Sires Worldwide
1224 Alton Darby Creek Rd, Suite G
Columbus, OH 43228 | (614) 575-4620

CANADA

Maplehurst Farm
Ken & Chris Forster & Family
R.R. #2 • Lynden, Ontario L0R 1T0
Phone: (905) 304-0131
Fax: (905) 30-GRNSY
holycow1952@live.ca

INSURANCE

EXCALIBUR INSURANCE AGENCY
P.O. Box 500
Hartland, WI 53029

Thomas C. Mikulice
Livestock Insurance Specialist
800-617-2450

Local: 262-367-2450
Fax: 262-367-4250
tom@excaliburinsurance.com
www.excaliburinsurance.com

Exploring New Ideas for the Future!!

The Trustees of The Guernsey Foundation will meet at the

National Convention in Collinsville, Illinois, in June.

Where should The Foundation direct its energies and funding?

Let us know what is important to you and to the breed.

The Guernsey Foundation

Dedicated to the education & enhancement of the dairy industry

For more information, contact **Seth Johnson**
614.864.2409 | 1224 Alton Darby Creek Road, Suite G, Columbus, OH 43228

Princess Farewell

Ashlee Dietz

Dear Guernsey Friends & Enthusiasts,

If I could sum up my year as the 2010 National Guernsey Princess in three phrases, it would be: breath-taking, character-building, and a desirable memory. As I reflect on this past year's events, I cannot imagine spending it any other way. What an INCREDIBLE journey. It has certainly been a pleasure to serve as a representative for this wonderful breed and the many people who have put countless hours of hard work to make it all run smoothly. I speak for both Brooke and I when I said we were very well taken care of wherever we went and certainly felt like royalty!

There are many life lessons and memories that I will take and carry with me from this experience. Some that even surprised me like how the Guernsey love shines year round. There have been many ups and downs in my life over the past year and the first group of people who were right there to support me was my loving Guernsey friends. Those comforting feelings lifted my spirits and I cannot begin to thank all of you enough. I also learned that there is more than one way to experience and enjoy the shows. Being princess allowed me to see the journey along the Tanbark in a whole new perspective. I was not only able to show but have the best seat in the house to observe all of the fawn and whites that paraded the ring. In addition to these, I have also learned to bring along aspirin to help with a sore head from my crown (although it did "break itself in" by the end of the show season), learn an increased amount about poise and acting ladylike (being a farm girl with country roots made this interesting!), and learning to speak more confidently, especially about my beloved breed. As I step down as Princess, I will forever remember plane rides, talking with dairy enthusiasts from around the country, coordinating outfits with the lovely queen, meeting new friends and sharing interests, and taking pictures… lots of them! These things I will cherish in my heart for a lifetime. Some things may be different, but one will always remain the same. It's the feeling when I hit the show ring shavings, with the big lights shining down that I feel like time could stand still. The sense of competition and excitement when I enter the ring, and being surrounded by some of my best friends (people and cows) makes me believe this is where I was born to be. This year has made me believe in this statement even more so: you meet some of your best friends in a cow barn. I believe this holds true for many of you Guernsey lovers out there. Showing is more than a hobby, it's a lifestyle.

In conclusion I have a will to the new princess: Capture every new moment because there are many thrills, laughs, and experiences that will follow. This opportunity will forever be remembered in my heart and I hope that you may find the same joy it brought me. Good luck to the new royalty!

Sincerely,
Ashlee Dietz
2010 National Guernsey Princess
R-Way Guernseys

Obituary

Mary M. (Wolter) Pralle, 85, of Onalaska, Wisconsin, passed away on Wednesday, May 4, 2011. She was born on Aug. 25, 1925, to William and Ella Wolter, and was baptized and confirmed in the Christian faith at St. John's Ev. Lutheran Church in Barre Mills, Wis., by the Rev. J.H. Paustian. Mary was united in marriage to Bernard Pralle on June 3, 1947, at Christ Ev. Lutheran Church in West Salem, Wis., by the Rev. Walter Paustian. Their marriage was blessed with two daughters, Joleen (Ken) Stratman and Janelle (Jacob) Laete. Other survivors include grandchildren, Jessica Mascotti, Amanda (Jay) Christy, Kurt Stratman, Gretchen (David) Kramer, Kristen (Patrick) Cortright, Emily (Joe) Klibowitz, Erika Laete, and Melanie Laete; great-grandchildren, Eliana Mascotti, Regan and Reesa Kramer, Elijah and Jillian Cortright; and stepgreat-granddaughter, Makayla Christy. She was preceded in death by her parents; brother, Wilfred Wolter; sister-in-law, Edith (Hauser) Wolter; brother-in-law and sister-in-law, Rudy and Irene Pralle; and great-grandson, Joel Stratman.

Along with her husband Bernard, Mary owned and operated Fauver Hill Guernsey Farm for many years until it was dispersed in 1989. The herd was know for deep cow families, high type and cows that really worked, just like their owners.

Memorials may be given to St. Paul's Ev. Lutheran Church, Onalaska, Wis.,or Luther High School.

Golden Focus
Continued from Page 6

The young sires sampled in 2010 were sired by ten different bulls with Aaron having the largest influence. He had six sons released last year for a total of nine overall. Spider had three sons released in 2010. Thirteen maternal grandsires are represented on the list from 2010. Only Tiller sired multiple bull dams in 2010 with two different Tiller daughters having sons sampled.

These 17 young sires average PA was: +438M +.07% +31F .00% +14P +1.2 PTAT +1.1 UDC +1.3 FLC 2.99 SCS -.76 DPR +1.5 PL.

These numbers predict the genetic direction we have chosen for the breed down the road. Only three of these young sires have a positive PA for DPR. Unless we are hoping for a miracle, we have not made much commitment to progress genetically for this trait in preparing the proven sires for use five years from now.

There are currently 51 young sires awaiting proofs in the breed including sons of the following:

Idle Gold E Challenge-ET	11
Sniders Option Aaron-ET	9
Coulee Crest Luxury Spider-ET	4
Five Different Sires with 2 each	

The list of maternal grandsires of this group shows our focus on high type. The top three are all past Premier Sires of the World Dairy Expo show.

Trotacre Loral Tiller-ET	7
Jensgolden Proking Royal Oak	5
Four Winds Magicman-ET	4

The list of maternal grandsires of these young sires in-waiting also does show a tremendous amount of diversity, clearly illustrating the commitment to maintaining and developing a variety of outstanding bloodlines for use in the breed.

The full list of AI young sires in-waiting can be found online at www.usguernsey.com/youngsires.htm.

Road Recollections

Brian Schnebly

In December, Jens Gold C Blue Spruce was the number one bull on the active A.I. list with just five classified daughters. In April, he added only two more appraised daughters but dropped a bit on the active list. Over the past four months, I have classified a large number of daughters and as of right now there are 39 classified Blue Spruce daughters. I have seen quite a distinct pattern in the Blue Spruce daughters and recently I have started picking them out in herds. The daughters have very wide rear udders with a deep udder cleft. Most of his daughters have good width and substance of bone. I have seen some daughters that are frail but it is not the norm. One area of concern for me is feet and legs. The legs are a bit coarse and they tend to have weaker pasterns. I would also protect slightly on udder depth. So far, breeders have reported that Blue Spruce is high conception and that is evident by the large number of first crop daughters around the country. I would also expect him to be a high component bull because of being a Challenge son out of a Royal Oak.

I am beginning to see more daughters and now a pattern for Craig Moor Neon Sensation. I have been very pleased with the udders on the Sensation daughters. They are well attached with good width and capacity and a lot of veining on the udder. The daughters are angular, dairy heifers that appear to be milking extremely well. They are tall, long and stylish young cows. The one thing I have noticed is a majority of them are narrow in the front end. If you plan to use him I would definitely use him on a cow with enough width and strength in the front end. Sensation was sampled independently through United Guernsey Genetics and will get a proof in August.

Abiqua Acres Banger Martini also has a lot of daughters freshening around the country. When looking at his daughters I can definitely see the Banger influence. I feel that Martini inherited some of Banger's best qualities. The Martinis are strong young cows. They have nice square frames with a lot of width and substance. I particularly like the rumps as they are level with ample width through the pins. The Martini daughters are also deep ribbed young cows, with good spring of both fore and rear rib. The udders are very functional. At times the udders can be a little deep but the teats are placed correctly on the udder with a strong udder cleft. I don't think the Martini daughters will be shown much but they have a lot of favorable traits that lead me to believe they will be very profitable commercial cows.

There are two other bulls that the young sire groups sampled independently that have daughters freshening now. I have seen enough daughters that I am starting to see a pattern but with both bulls I feel the jury is still out on whether this is what to expect from them. Paradise Acres Royalty Ben came out with a favorable production proof in April. The daughters I have seen are open ribbed, dairy cows that look like they are milking very well. Most have been above average for stature and just lack a little balance to their frames. I have not seen much of a pattern in the udders yet so I will keep you posted in the coming months on how they are looking.

Finally I have seen several Oak Knob Maxie Laredo daughters that have been very impressive in the udder. The udders are very strongly attached, youthful, and fancy with a lot of veining. The Laredo daughters have been moderate size with balanced frames. So far I have only seen about six milking but it is very encouraging that all six have followed a similar pattern. I should see more in the coming months so I will keep you posted on those as well in the future.

A Word From Your Director

Jillian Walther

To everything there is a season.... Age old words that still hold true. When I reflect on the farms up and down the gravel roads of Clayton County that used to milk Guernseys it really is something to marvel at. It was the butterfat and their disposition that separated Guernseys from the other dairy breeds. The profitability of local creameries revolved around the pounds of butterfat they purchased. Then the focus became volume and we all know how that impacted Guernsey numbers across this great country. Today we see butter inventories significantly reduced and there is an awakening occurring. The current dairy population doesn't have the high component cows available to meet demand. What a unique opportunity for the Guernsey breed.

2009 was a shock to the system and did serious damages to AGA finances. Last year brought us the challenge of operating at full capacity while dealing with the debt incurred from '09. With 2011 nearly half complete we have seen a number of positive transactions occur at the Guernsey Association. Finances are improving!

We travel to the 'Land of Lincoln' for this year's National Convention. President Lincoln once said, "The best thing about the future is that it comes one day at a time." I think that is an appropriate attitude to have, particularly as we reflect on the past year and prepare for the year to come. I hope to see many of you in Collinsville, Illinois!

As I complete my term as the District #5 Director, I have three suggestions for those seeking to become a Director.

1) It essential to keep the services AGA provides to its members affordable.

2) Remember to operate the association like you would run a business – this is the only proven method of sustainability. Fiscal responsibility isn't always popular but it is a necessity.

3) Ideally our staff would all work out of the Ohio office. Since that is not the case, communication is essential among the staff and Board of Directors. This must be a priority at all times.

It has been an honor to serve as your Director. It's an experience I will never forget. To everything there is a season.... And I believe that this is our season. Go Team Guernsey!

THE PAPER AND INK USED IN THE ORIGINAL PUBLICATION MAY AFFECT THE QUALITY OF THE MICROFORM EDITION.

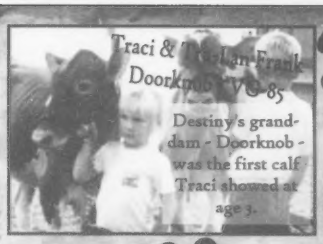

20 years
2 generations

Tru-Lan Goliath
DESTINY- EX-91
4th on Lifetime Living Milk list with a record of 3373 d 210,941 4.0 9807 3.0 6736

Consigning to the National Convention Sale
4 #1 Embryos sired by Land of Living RO Levi & Four Winds Tiller Deserve-VG-86
(EX-92 Magicman X EX-96 Tom Dee)

210,000 pounds

Tru-Lan Guernseys
Trudy, Traci, & Lacey Nelson; Casey, Amy, & Andy Nelson
507.456.2913 or 507.390.5962

The Queen of Our Herd

Walnut Ridge Magic Cher EX-92 @ 14-09
2-07 305 15,110 4.9% 745 3.6% 537
3-11 305 21,290 5.6% 1188 3.3% 696
5-02 365 28,520 5.5% 1557 3.3% 945
6-10 365 29,230 4.3% 1267 3.3% 957
8-09 365 29,360 4.7% 1394 3.3% 977
9-09 305 19,350 4.5% 877 3.4% 659
10-10365 28,070 4.5% 1268 3.2% 907
13-02365 29,240 5.0% 1476 3.0% 864P
LTD: 287,140M 14,593F 9,658P
Cher is certainly the true proof of Guernsey Longevity! She is out with all the milking cows. There are NO box stall cows here at Walnut Ridge. She has to compete just like the others.

Our 2010 Component Queens

Walnut Ridge Magic Sacrifice EX-90
1-11 300 20,320 4.1% 841 3.4% 695 | 2-10 330 19,500 4.2% 813 3.7% 713
4-00 298 21,580 4.6% 999 3.5% 746 | 4-11 302 27,840 5.2% 1438 3.5% 981
5-11 365 35,630 5.5% 1969 3.4% 1223 | LTD: 138,570F 6,676F 4,891P
She consistently has held the top Relative Value % in our herd. Sacrifice has 2 daughters milking. A Villa Crest Director due any day to Natural with her third calf and a 5 yr. old out of a homebred Poker son on her 4th lactation. Serenity has 2 daughters. A Kash that was sold in the Three Brooks Dispersal and a Walnut Ridge Monte Noah bred heifer that is due late August.

Walnut Ridge Lancelot Jello VG-86
2-05 264 15,970 5.7% 910 3.3% 521 | 3-04 365 22,990 5.5% 1262 3.3% 762
4-07 365 21,940 4.9% 1081 3.4% 742 | 6-05 365 25,270 6.1% 1529 3.4% 871
LTD: 100,360M 5,596F 3,477P | Due to Caspian in July.
We sold her first daughter to re-start a Guernsey herd in the next county. Her Monte Noah is a Winter Yearling this year.

Walnut Ridge BB Belinda
1-10 321 14,140 5.6% 788 3.9% 551 | 2-11 248 18,920 6.8% 1279 3.8% 724
Belinda is sired by Poker Billie Bob and is due in November to Ben.

Walnut Ridge Omar Bailee VG-83
2-02 345 15,930 5.6% 885 3.6% 577 | 3-04 284 16,250 4.3% 691 3.6% 584
4-09 365 20,050 5.9% 1179 3.8% 757 | 6-01 329 23,260 4.6% 1065 3.3% 762
7-07 348 22,030 4.3% 938 3.5% 764 | 9-00 365 28,270 5.7% 1615 3.4% 972
10-07 365 25,600 4.3% 1100 3.5% 886 | 12-04 305 21,620 6.8% 1466 3.3% 709
LTD: 184,810M 9,470F 6,461P | Due to Bolero in July.
Bailee was a Component Queen in 2007 & 2010 and appears on the Top 10 Living Lifetime list! She is the dam of BB Belinda and also has a 5/10 Noah. She had two other daughters, by Kaptain Seth and Raptor Chevron, that have made their mark in the herd. We are milking a great-granddaughter of Bailee by Billie Bob.

Congratulations to the Fendrick Family on their Component Queen:
Three Brooks Ron Rawanda VG-85
5-08 365D 30,010M 6.1% 1821F*3.7% 1109P. Rawanda is housed at Walnut Ridge and was bred by our relatives at Three Brooks.

Walnut Ridge Farm *These are the kind of cows that people enjoy working with. They make the breed what it is today! We enjoy working with these great ladies.*

Middletown, Maryland | Ph/Fax: 301.371.6325 | Pam cell: 240.367.7568 | mohawkfarm@comcast.net

Fame - His daughters will get your attention!

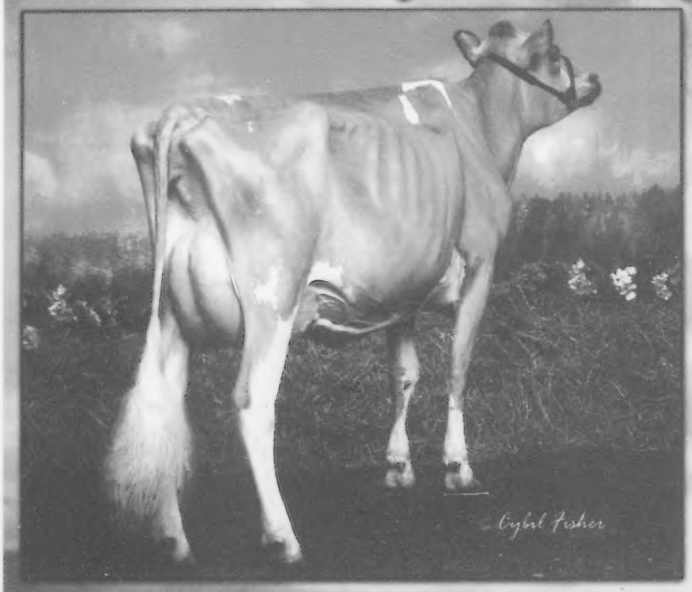

MILLBORNE FAMES BEYONCE VG87/88MS

Beyonce was 1st Jr 3-Year-Old at the 2011 N.Y. Spring show and Honorable Mention Grand behind 2 Reserve All-Americans from 2010. She is 5 months fresh and still milking 65 pounds.

SIRE: MILLBORNE TILLERS FAME

(Tiller x R Way Royal Oak Faye EX94; 2x AA; 5x Nom). A new kid on the active A.I. list, the 3/4 view of his daughters will impress you with their great rear udders, width and depth of body and dairy openness. Check out his proof on limited daughters WOW!

PTAT +2.0	Strength +1.9
PLC +2.8	Body Depth +2.7
UDC +1.9	Fore Udr. +2.3
	Rear Height +2.2
	Shallow Udder +1.7

Brian Schnebly is carrying semen and it can be ordered from me. $10 / unit. 860.653.7778

****FLASH** Two Fames, 1st calf, scored 87**

Millborne Farms

P. Morey Miller & Family ~ Granby, CT 860.653.7778 Gert & Arda Schut ~ Shoreham, VT 802.897.2732

OCS COMPONENT QUEENS

OCS DAIRY DOWNUNDER TILLIE SUE
2-05 305D 28,700M 7.2% 2063F 3.3% 946P
Ludwig x VG-86 Tiller w/2,150F x
EX-91 Sentry w/2,190F x VG-88 Fayette w/1,300F
x EX-94 Diadora w/1,500F
Sue made the highest combined fat and protein record and the high overall fat record for 2010!

THREE BROOKS LEWIS STARLETT
5-03 362D 33,830M 6.0% 2018F 3.5% 1170P
Lewis x Sharp x Magic

OCS DAIRY QUEENIES QUEEN
1-09 280D 21,180M 5.4% 1138F 3.3% 692P
2-07 350D 23,210M 5.9% 1370F 3.8% 890P
3-06 365D 29,360M 5.5% 1620F 3.0% 892P
Poker x EX-93 AA Nom. Queenie w/40,000M

OCS DAIRY
Oscar Clayton Smith & Family
3201A Fry Rd, Jefferson, MD 21755
301.834.8539
Visitors Always Welcome!

Our Top Performers

GREAT PRODUCTION & CONSISTENT REPRODUCTION

GR-Ealy Highland BBJ Melissa VG-82
1-11 288D 13,010M 4.1% 533F 3.2% 415P
2-10 303D 18,280M 4.2% 765F 3.1% 569P
Melissa has an 11/08 Vendetta. We are using her 10/09 Les son. Thank You to Joel Leise of Sandy Lake, PA, for purchasing her 10/10 Yogi in the Blue Halter Sale!

PR-BHGF Hot Shot Megan VG-80
1-10 300D 12,070M 4.4% 534F 3.2% 392P
2-09 335D 18,610M 4.0% 753F 3.3% 620P
3-09 310D 17,200M 4.5% 770F 3.4% 586P
4-09 335D 13,760M 4.4% 611F 3.6% 489P
5-10 349D 17,820M 4.6% 824F 3.4% 603P
Megan is the dam of Melissa. She also has a 2/11 Jackpot!

GR-Ealy Highland Delta Janet
1-11 332D 14,090M 4.6% 652F 3.0% 421P
3-01 296D 18,070M 4.2% 759F 3.0% 535P
Janet has an 11/10 Yogi and an 11/09 Spider (who was the youngest in her class but placed 8th of 19 in the open Fall Calf class at the All-American!). We have used her 10/08 Turley son.

Three Brooks Knockout Design VG-87
2-02 365D 14,700M 4.8% 712F 3.5% 510P
3-04 304D 16,680M 4.6% 759F 3.6% 594P
Design has a 10/10 Geo and a 9/08 Icy Cal.

Cows like these that breed back & reproduce are making it easier to expand our Guernsey herd!

EALY'S HIGHLAND FARM
The Ealy Family | 1811 Lake Rd | Sharpsville, PA 16150
724.962.2443 | ealyfarm@verizon.net

Dancer

Adams Creek Regal Dancer EX-92 94MS
HM All-American Jr. 2-Year-Old 2009
2nd Jr. 2-Year-Old NGS-Madison 2009
We have a March '11 Full Sister in the Hutches
We sold Dancer as a springing heifer in the 2009 Upper MidWest Spring Sale. Congratulations to Brian and Kristi Dinderman of Illinois on their success with Dancer!

Dam: Adams Creek Glacier Danica-VG-85 87MS
3-00 310D 19,070M 4.8% 921F 3.3% 627P
2nd Dam: Vinbar Award Dana NC
3rd Dam: Vinbar SGH Daria VG-85
3-04 305D 19,420M 4.6% 891F 3.2% 622P
4th Dam: Vinbar Prokings Deidra VG-85
10-04 305D 20,780M 4.6% 965F 3.4% 706P
5th Dam: Green Moor Debbies P Diana
6th Dam: Green Moor Daisys R Debbie VG-81
7th Dam: Green Moor Dales Daisy VG-85

In 1986, when I was a Senior in High School, I visited nearby Green Moor Farm, owned by Richard Schomburg, who is now my father-in-law. I had a youth loan and paid cash for Green Moor Debbies P Diana. Later that summer at the LaCrosse County Fair, my future wife Debbie stood first in the Intermediate Calf class. I stood 4th. We bred this cow family under the Vinbar prefix until Debbie and I took over the dairy and started the Adams Creek prefix. Green Moor Farm gave rise to Lang Haven Guernsey, operated by Debbie's sister Kathy and her husband Don. My purchase of one calf gave rise to the most exciting cow to carry the Adams Creek prefix so far. Thanks Richie!

Adams Creek Farm
Steve, Debbie, Alyssa & Kate Nuttleman
N5725 N Cty. DE | Bangor, WI 54614 | 608.386.8803

a Small but Mighty Herd

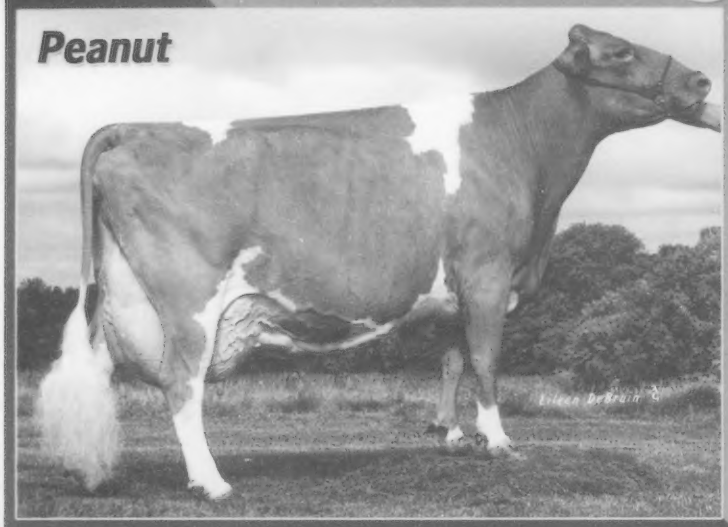

PR-COZY NOOK L PEANUT EX-91
Gold Star Cow
2-03 357D 24,390M 4.9% 1188F 3.4% 830P
3-04 365D 26,990M 5.1% 1372F 3.6% 980P
4-08 305D 27,320M 5.0% 1363F 3.5% 949P
5-08 356D 30,130M 4.9% 1489F 3.5% 1049P
6-09 230D 21,277M 5.0% 1055F 3.4% 721P RIP
LTD: 133,257M 5.0% 6,633F 3.5% 4,651P
Lewis x VG Award w/1,000F
Has an EX-91 Bryant & a VG-86 Turley in the herd.

COZY NOOK B HALLA-TW EX-90
2-01 305D 20,680M 4.6% 954F 3.5% 726P
3-09 365D 28,920M 4.6% 1323F 3.7% 1081P
Bryant x EX-91 w/100,000M
Has a VG-84 Mission daughter in the herd

PR-COZY NOOK C MIRANDA VG-88
2-01 365D 30,070M 4.5% 1359F 3.5% 1049P
Challenge x VG-84 Lewis w/1,200F

Proud to have been the 2nd high herd in the nation for milk & protein and 5th for fat in 2010!
13 Records 21,928M 4.5% 972F 3.3% 726P

Cozy Nook Farm TOM, JOAN & CHARLIE OBERHAUS
W309 S630 Maple Ave, Waukesha WI 53188 | 262.968.2573 | cozynook@wi.rr.com | www.cozynookfarms.com

INTERNATIONAL GUERNSEY CLASSIC SALE

AROUND THE WORLD OF DAIRY IN 5 Days

World Dairy Expo, Madison, Wisconsin | October 6, 2011

The sale with RESULTS for the Buyer!

In 2010, 6 animals from the sale earned a medal by placing in the top 10 of the NGS-Madison including 5 cows!

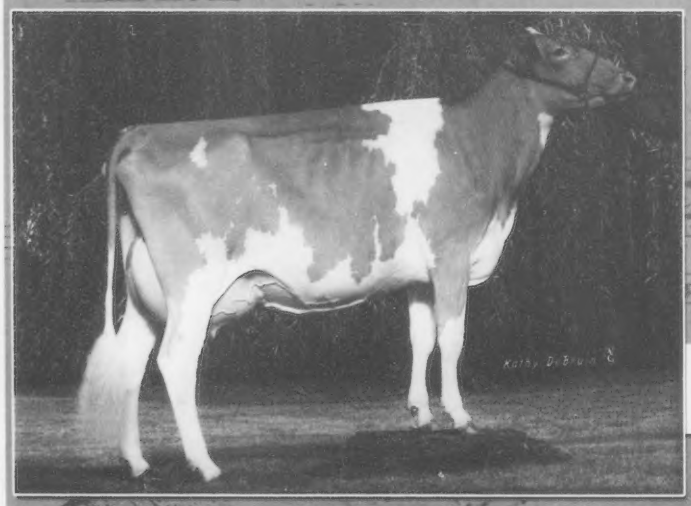

Sold in 2010!

Knapps Challenge Millionaire-Tw
Sold as a fresh 2-yr-old and is now VG-87 and the #9 CPI Cow in the Breed! Consigned by Knapps Guernseys, IA, and purchased by Spring Walk Farm, OH.

Chupps Farm Luxury Dessie
1st Fall Yearling & Junior Champion of the NY Spring Show 2011! Consigned by Fada Farm, CA, and purchased by Howecres, VT.

Solid Gold Adacka Amarillo
6th Jr. 3-Year-Old NGS-Madison for her new owner Jens Lantz, WI. Sold fresh with her 1st calf and is now VG-87 EXMS. Consigned by Spencer Weimer, PA

Four Winds Nick Donell
4th Jr. 2-Year-Old NGS-Madison for her new owners Plucker Farms, SD. Daughter sold for $5,500 in the Four Winds Dispersal

Now Accepting Consignments!
Seth Johnson: 614-208-3529 | Brian Schnebly: 614-329-2600

Managed by GMS
614.864.2409
www.usguernsey.com

Index To Advertisers

Abiqua Acres 21
Adams Creek Farm 27
Anovadale Guernseys 20
Balmoral Farms 21
Bay Meadow Farms 20
Beauty View Farm 20
Borg N Lund 20
California GBA 20
Chupps Guernsey Farm 21
Cozy Nook Farm 28
Craig-Moor Farm 20
Dairybelt Guernsey Sires 22
Dix-Lee Farm 20
Donnybrook Farm 21
Excalibur Insurance 22
Four Winds Farm 21
Green Ridge Farm 20
Grewe, Brandon 32
Guernsey Foundation 24
Highland Farm 26
Hoard's Dairyman Farm 30, 31
Idle Neer Farm 20
International Guernsey Classic 28
Jens-Gold Farms 21
Kas Knoll Farm 20
Knapps Guernseys 7
Kowski Farms, Inc. 22
Larksdale Farm 22
Lambrecht's Guernsey Farm 20
Land of Living Farm 4
Lavon Farms 21
Lily Lane Farm 21
Lushacres Guernseys 21
Maplehurst Farm 22
Mar Gold Guernseys 20
Mar Ral Guernseys 21
Marodore Farm 21
Millborne Farm 26
Misty Meadows Farm 8
Mt. Ararat Farm 20
Muffets Twin Acre Guernseys 20
Nells Glow Guernseys 20
New York Guernsey Breeders 20
Oak Crest Farm 20
Oak Knob Guernseys 11
OCS Dairy 26
Ohio GBA 21
Oklahoma GBA 21
Pennsylvania GBA 21
Ripley Farms 21
Riverwood Farm 20
Select Sires 29
Smithfield Guernseys 21
Snider Homestead Farm 8
Spencers Guernsey Farm 21
Spring Hill Farm 21
Spring Walk Farm 21
Tennessee GBA 21
Tru Lan Guernseys 25
United Guernsey Genetics 22
Vicland Farms 22
Village View Farm 2
Walnut Ridge Farm 25
Welcome Stock Farm 21
Wesgrey Guernseys 3
Whispering Pines Farm 21
Willow Grove Guernseys 20
Wilson, Kim 32
Wisconsin GBA 22
Woodman Farms Complete Dispersal 17
Yellow Creek Farm 20

Calendar of Events

Sales

June 27 -National Convention Sale
Greenville, Illinois
July 7 - Woodman Farms Complete Dispersal
Janesville, Wisconsin
September 17th -Hoosier Classic Sale
Bryant, IN
October 6 -International Guernsey Classic
Madison, Wisconsin

Convention

June 23-27 - National Guernsey Convention, Collinsville, Illinois

National Shows

July 24 - NGS & NJS-Sacramento
September 19 - NJS-Harrisburg
Judge: Steve Wagner
September 21 - NGS-Harrisburg
Judge: Dan Sivesind, Assoc: Jaaron Walther
October 6 & 7 - NGS & NJS-Madison
Judge: Blaine Crosser; Assoc: Chris Lang
November 4 - NJS-Louisville
Judge: Becky Freed
November 5 & 6 - NGS-Louisville
Judge: Julie Hemp

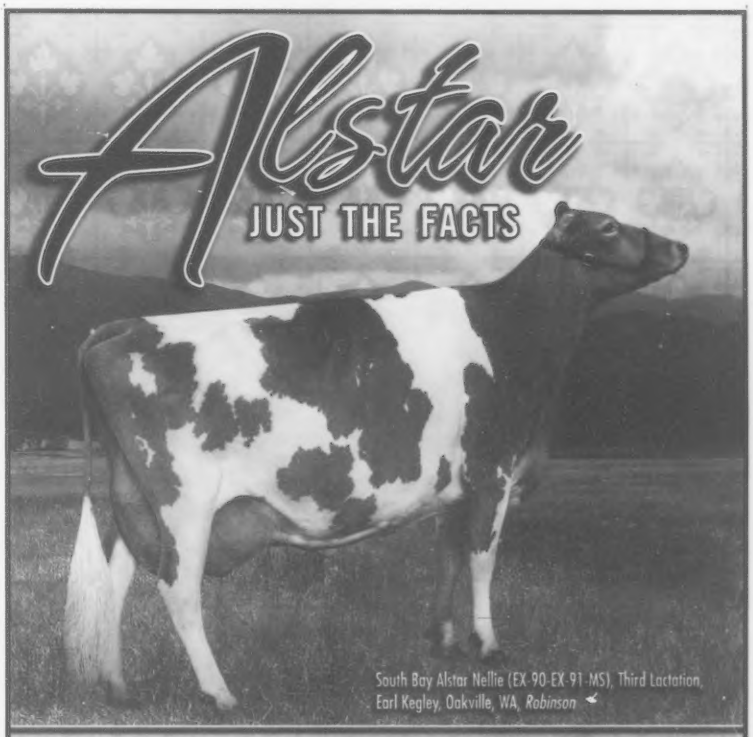

7GU398 Sniders Ronalds ALSTAR
Ronald x Cedar Fringed Altann (EX-95-EX-95-MS-GSD)

+1,053M +500NM$ +464CM$ +0.6T +1.7FLC +5.0PL +2.7DPR +148PTI

"7GU398 ALSTAR has got to be the Rodney Dangerfield of the breed because he gets 'NO RESPECT'!

- You want production and profitability? - ALSTAR ranks No. 1 for Net Merit and Cheese Merit Dollars.
- You want cows that breed back? ALSTAR ranks No. 1 for Daughter Pregnancy Rate.
- You want longevity? ALSTAR is +5.0 for Productive Life.
- You want good udders? Thirty-six of 49 appraised ALSTAR daughters have Very Good or Excellent mammary scores.
- You want the Guernsey breed to survive and be competitive? Use ALSTAR now!"

- Blaine Crosser, Select Sires Guernsey Sire Analyst

SELECT SIRES

Phone: (614) 873-4683 ◆ Fax: (614) 873-5751 ◆ www.selectsires.com

(04/11) USDA/AGA Sire Summary reliabilities: Yield 86, NM$ 72, Type 83, PL 64, DPR 56. ALSTAR semen qualifies for export to Canada.
®FeedPRO is a registered trademark of Select Sires, Inc.

Total Performance

Type • Production • Longevity • Showring Appeal

To the National Sale

Selling embryos from Daydream by Prada, Kringle or Pinto in the National Sale June 27.

Dairyman Tiller Daydream EX-90
1-10 305D 17,810M 4.3% 773F 3.3% 581P
3-04 365D 17,600M 4.4% 838F 3.3% 587P
4-08 333D 24,800M 4.4% 1100F 3.1% 759P
Dam & Granddam both over 100,000M

Dairyman Mr America Dare-ET
Nom. All-American Fall Calf '09. A Mr America from Daydream, she has VG sisters by Neon and Aistar.

Guernsey Gold Heifer Sells!

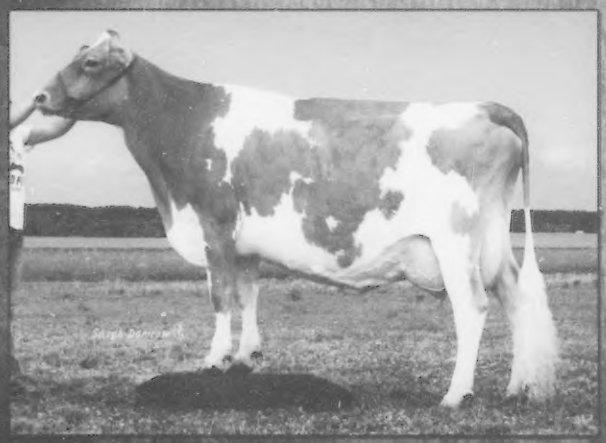

Dairyman Royalty Raven VG-83
[illegible] 4.6% 937F 3.4% 659P
[illegible] 4.9% 1070F 3.3% 708P
[illegible] 4/10 CPI List
Her 10/10 Dairyman sells as a Guernsey Gold! Raven is a Royalty from a VG-Tiller with over 1,000 from Rowena!

Dairyman Sharp Rowena EX-91
4-03 365D 22,590M 4.9% 1095F 3.3% 747P
6-09 365D 24,570M 4.8% 1152F 3.5% [illegible]
Life 114,715M 5.0% 5,726F [illegible]
6 VG Daughters

Also selling as a Guernsey Gold is a 10/10 Nachu from a VG-85 dam with 29,000M, 1,100F and [illegible] Backed by 4 VG dams.

HOARDS DAIRYMAN FARM

Home of Dairyman Guernseys | Visitors always welcome

Jason Yurs, Farm Manager | Fort Atkinson, WI 53538 | Ph: 920.563.4822 | Fax: 920.563.8648 | hdfarm@jefnet.com

Long Live Our Queens

38 of the 2010 Component Queens call Hoard's Dairyman Farm home.

A Few of our Favorites

Dairyman Louie Sweetner VG-86
2-03 365D 30,970M 4.6% 1416F 3.4% 970P | #12 on the April '11 CPI List
Sweetner is sired by Rutter Bros Fayette Louie and out of Lorry Sweetie, who made over 42,000M, 2,100F and 1,375P and won the Tarbell Trophy. The next dam was a VG-89 Raptor with over 125,000M. We'll have semen available in the fall from Sweetner's Latte son!

Rutter Bros Poker Blitzen EX-90 91MS
2-03 365D 6-03 365D 27,820M 5.4% 1507F 3.5% 977P
Her Chiller daughter is also a 2010 Component Queen. She made over 1,200F and 800P last year.

Sunset Farms Hawks Daisy EX-92
3-03 270D 30,400M 4.5% 1204F 3.5% 926P
6-09 305D 37,030M 4.7% 1272F 3.8% 1019P
LTD: 102,350M 4.7% 4,786F 3.7% 3,741P

Dairyman Perfecto Ruthie EX-9[illegible]
Life: 194,410M 5.2% 10,120F 3.7% 7,13[illegible]
Her Dtr: Rutter Bros Goliatha Ruby EX-90
LTD: 162,439M 5.7% 9,307F 3.9% 5,78[illegible]
Sh[illegible] in the 2010 Living Lifetime List. Shown as a Six Year Old [illegible]
Dairyma[illegible], a Spring Walk Show Last Review [illegible]
young sires [illegible]

*We are breeding and managing for commercially competitive Guernseys that produce profitably, breed back and last. We are also using every young sire we can get our hands on. Byproducts of that philosophy have been Component Queens, Living Lifetime cows and All-American nominees.

*We are proud to be the 2010 recipients of the Commercial Herd Award with the highest ECM average among herds with more than 50 records.

Malibu

MI WIL TILLER MALIBU EX-93 | 6-01 305D 29,780M 4.2% 1265F 2.9% 878P
Nom. AA 4-Year-Old 2008 | Jr. AA 4-Year-Old 2008 | Res. Grand Champ NJS-Louisville 2008 | #166 on the April 2011 CPI List | 2010 Component Queen!
Malibu's VG-87 Neon daughter was Nom. Jr. AA Winter Calf. Her VG Valiant sister was HM AA Spring Yearling. Her next flush will be to Grumpy - inquiries welcome!
Blue Spruce embryos from Malibu sell in the National Sale June 27!

Disco

FOUR WINDS REGIS DISCO EX-92 | 2-05 365D 17,630M 3.9% 685F 3.2% 565P
5th Sr. 2-Year-Old NGS-Madison 2009
Disco is out of an EX-91 FrankoAmerican, then an EX-94 Fayette, then EX-96 Tom Dee.
We flushed her to Jackpot. Flushing Disco. Inquiries welcome!

Thank you to our partners Ray and Earl Lindsey and Roger Bastert for choosing to join us in this venture. Thank You to Clark and Joy Vilter for developing such a tremendous herd and in particular the cow family behind our new favorite – Disco.
Thanks to our parents, Mike and Tina Wilson and Roy and Gina Grewe for all your support and help.

Kim Wilson
Mi-Wil Farms | Neosho, MO | 417-850-0382

Brandon Grewe
Valley Gem Farms Inc. | Cumberland, WI | 715-419-0745